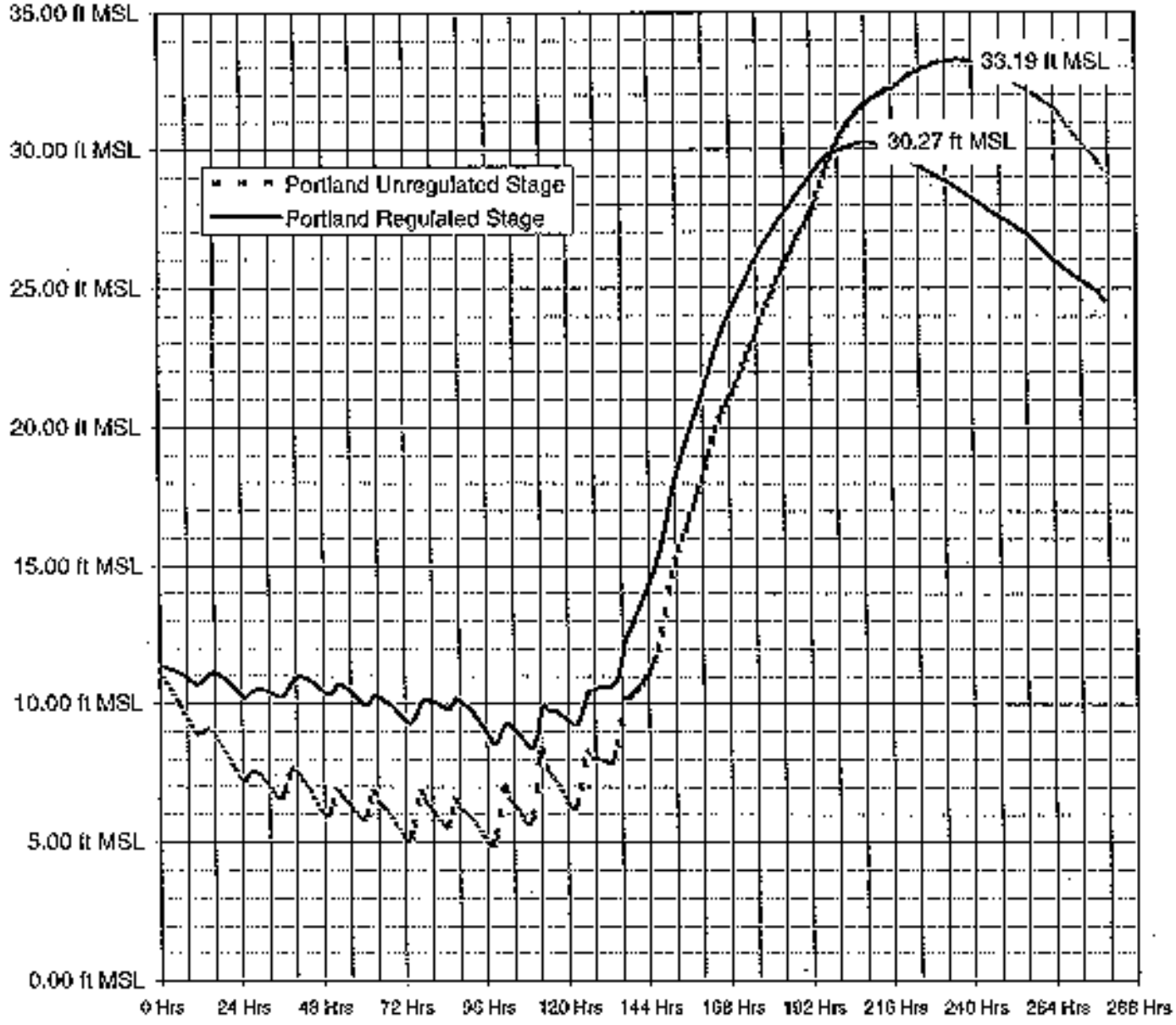

Date: 25.4.96

FEBRUARY 1996 STORM

Morrison Bridge Gage
Unregulated Vs. Regulated Stage