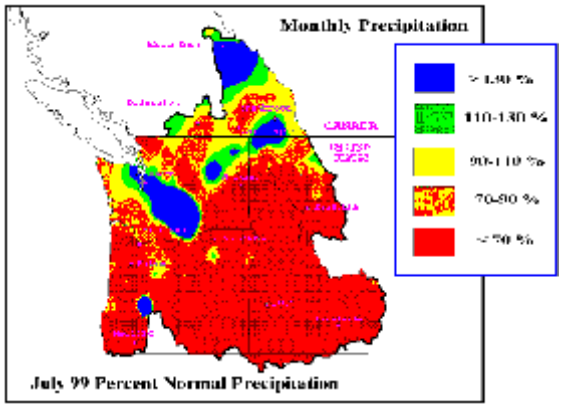
Monthly Precipitation
> 130 %
110-130 %
90-110 %
70-90 %
< 70 %
July 99 Percent Normal Precipitation

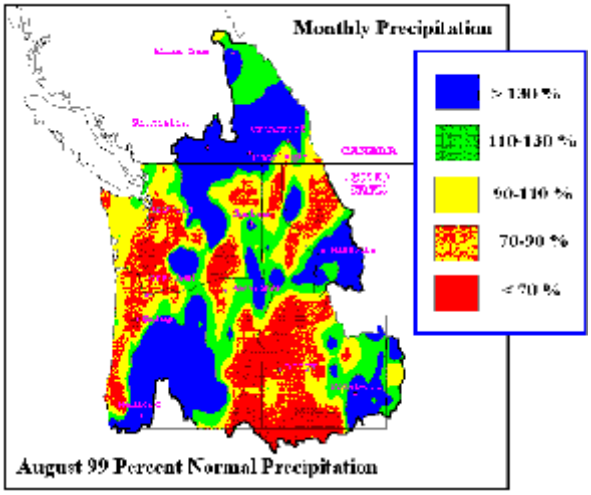
Monthly Precipitation
> 130 %
110-130 %
90-110 %
70-90 %
< 70 %
August 99 Percent Normal Precipitation

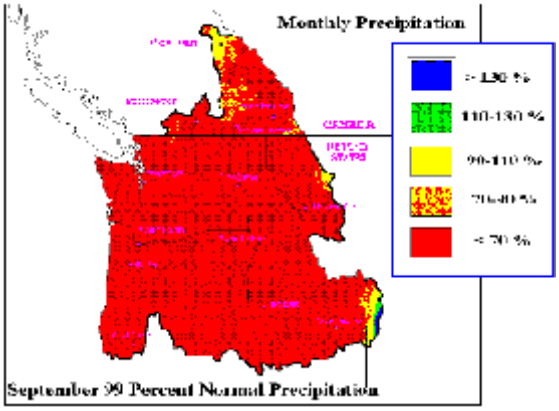
Monthly Precipitation
> 130 %
110-130 %
90-110 %
70-90 %
< 70 %
September 99 Percent Normal Precipitation

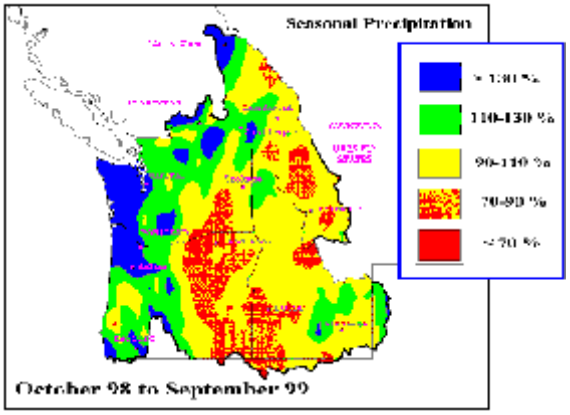
Seasonal Precipitation
> 130 %
110-130 %
90-110 %
70-90 %
< 70 %
October 98 to September 99