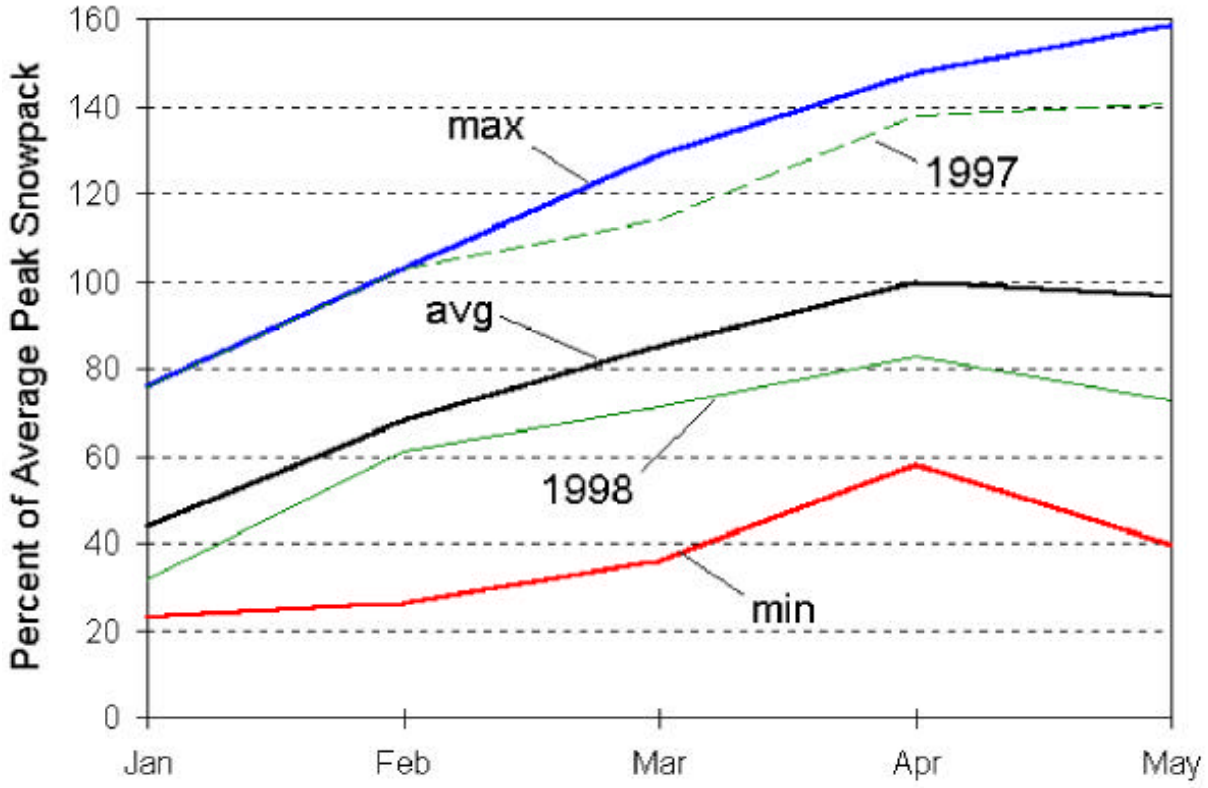
Percent of Average Peak Snowpack
160
140
120
100
80
60
40
20
0
Jan
Feb
Mar
Apr
May
max
1997
avg
1998
min