Appendix G

Graphs of TDG Data – Average of the High Twelve Hourly Values in 24 Hours

FIGURE G-1
Lower Granite Forebay
Average of High 12 Hourly TDG Values in 24 Hours During Spill Season

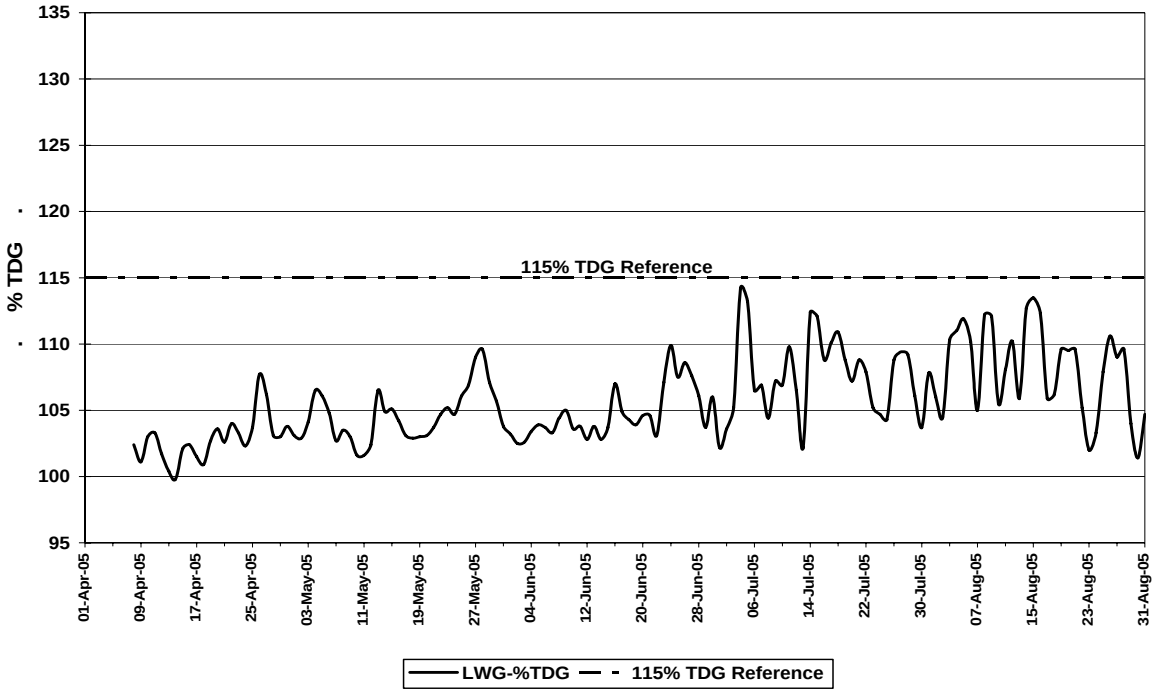

FIGURE G-2
Lower Granite Tailwater
Average of High 12 Hourly TDG Values in 24 Hours During Spill Season

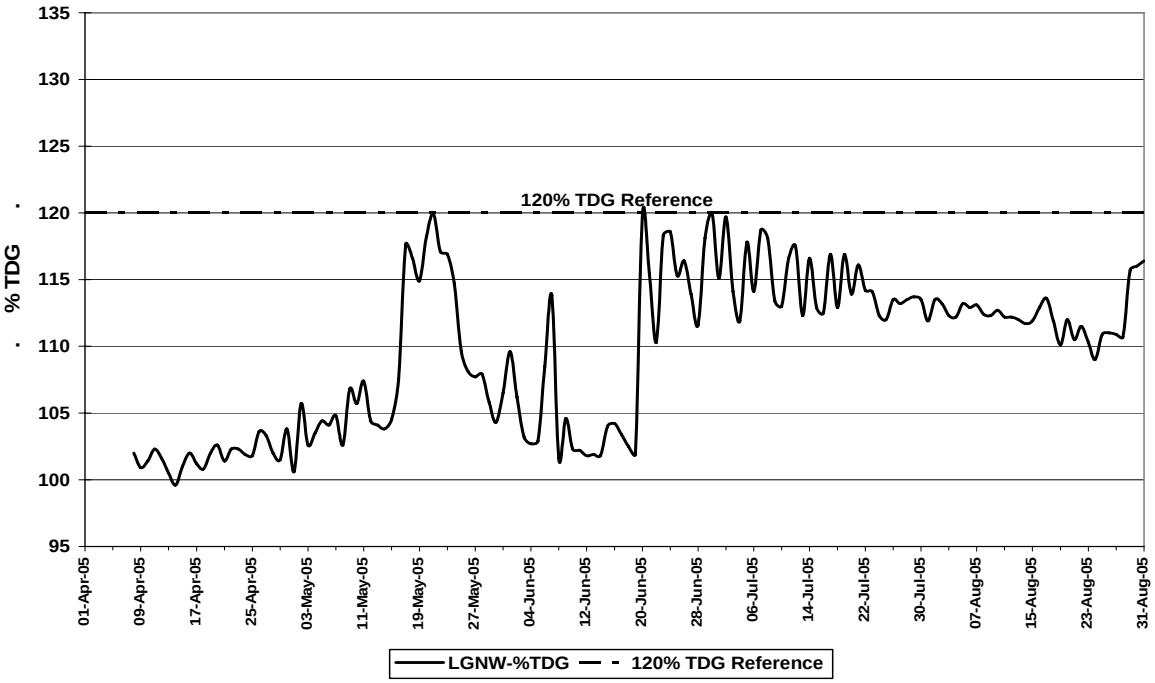

FIGURE G-3
Little Goose Forebay
Average of High 12 Hourly TDG Values in 24 Hours During Spill Season

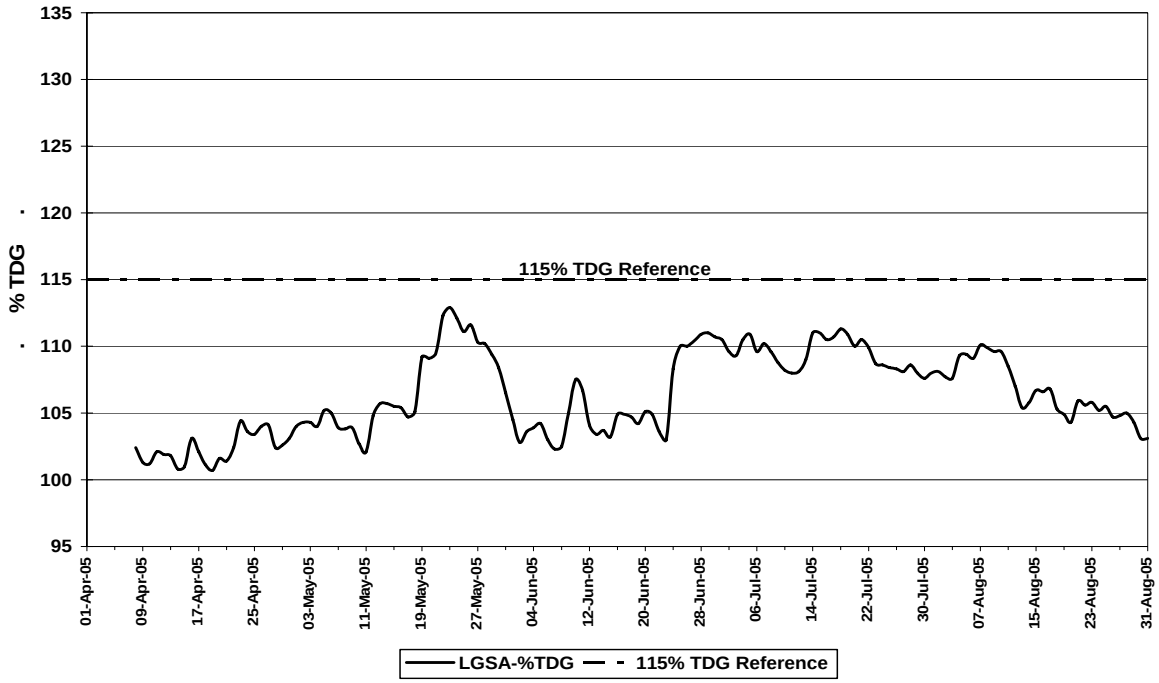

FIGURE G-4
Little Goose Tailwater
Average of High 12 Hourly TDG Values in 24 Hours During Spill Season

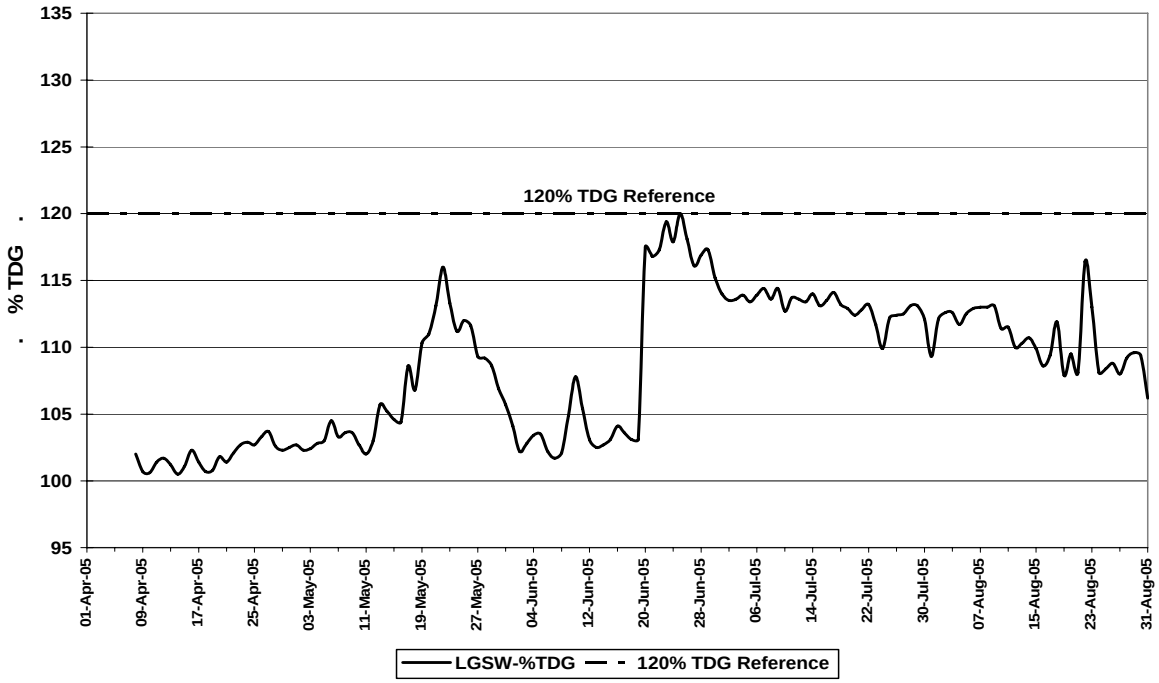

FIGURE G-5
Lower Monumental Forebay
Average of High 12 Hourly TDG Values in 24 Hours During Spill Season

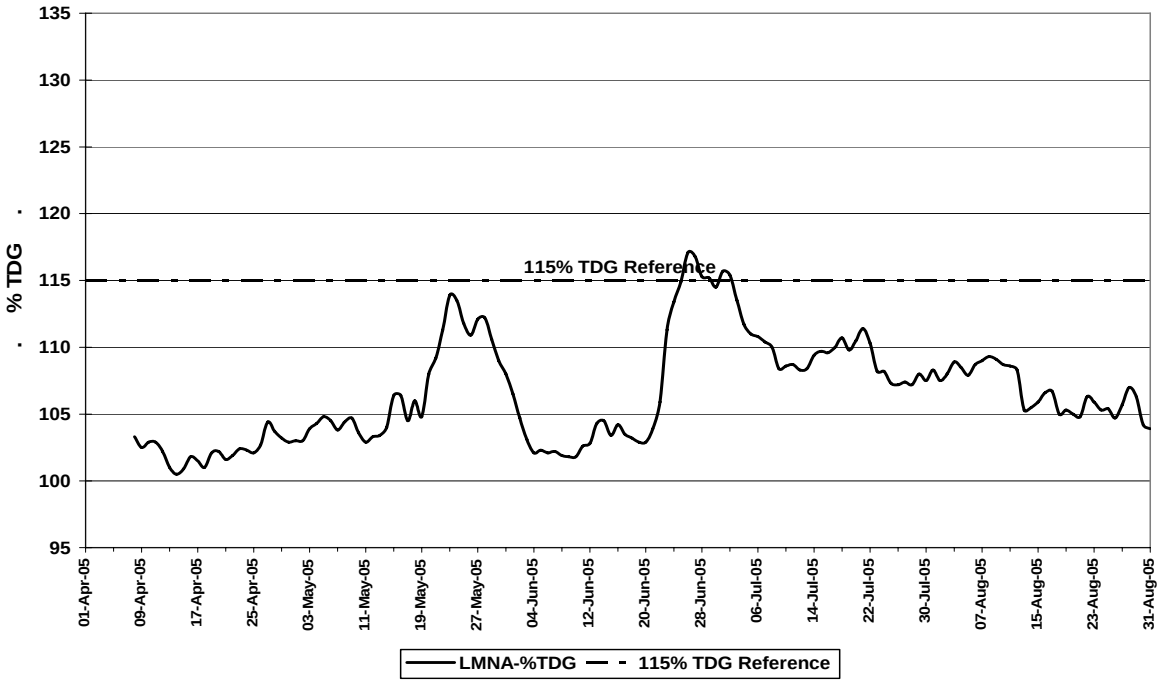

FIGURE G-6
Lower Monumental Tailwater
Average of High 12 Hourly TDG Values in 24 Hours During Spill Season

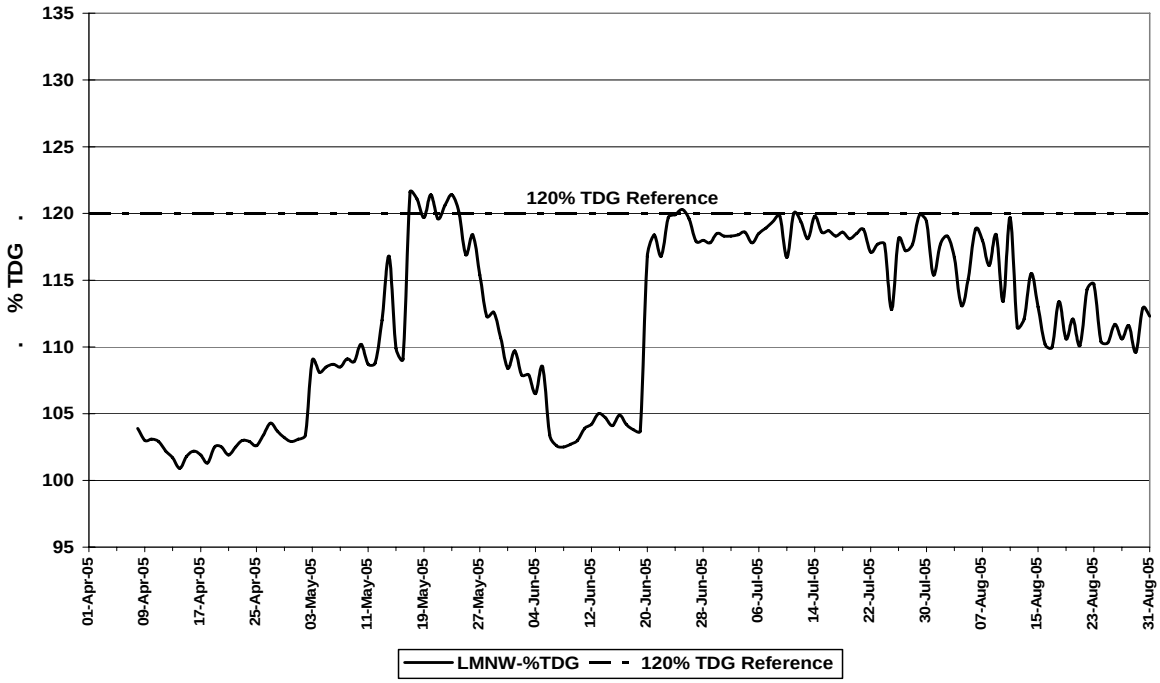

FIGURE G-7
Ice Harbor Forebay
Average of High 12 Hourly TDG Values in 24 Hours During Spill Season

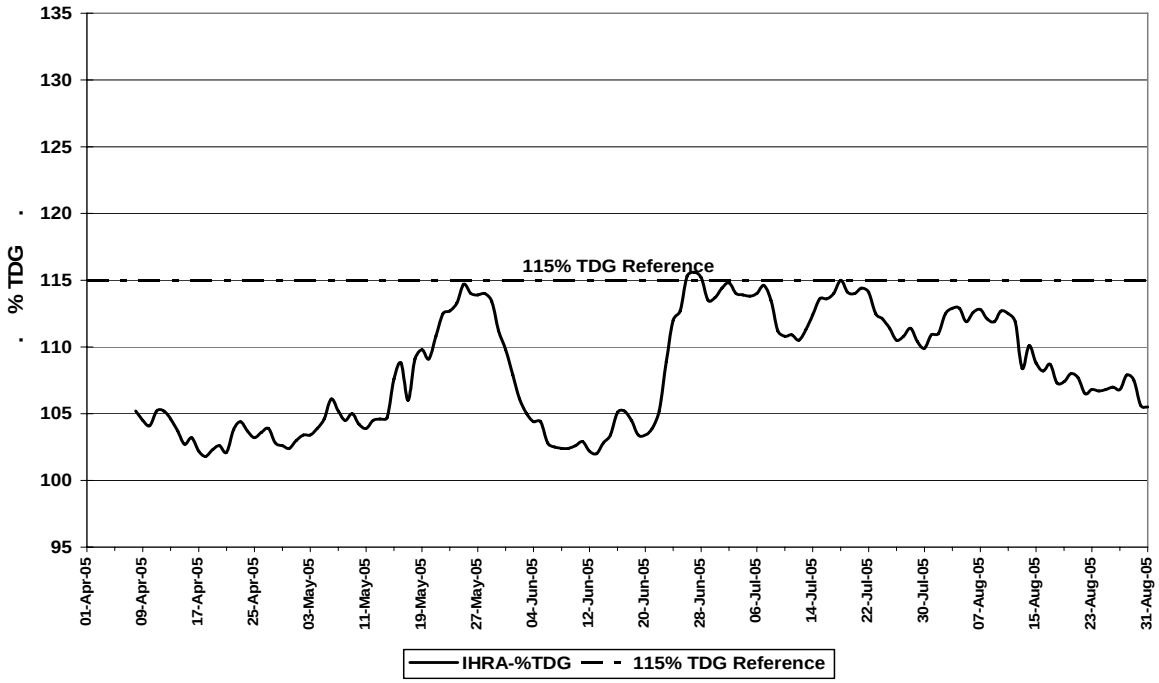

FIGURE G-8
Ice Harbor Tailwater
Average of High 12 Hourly TDG Values in 24 Hours During Spill Season

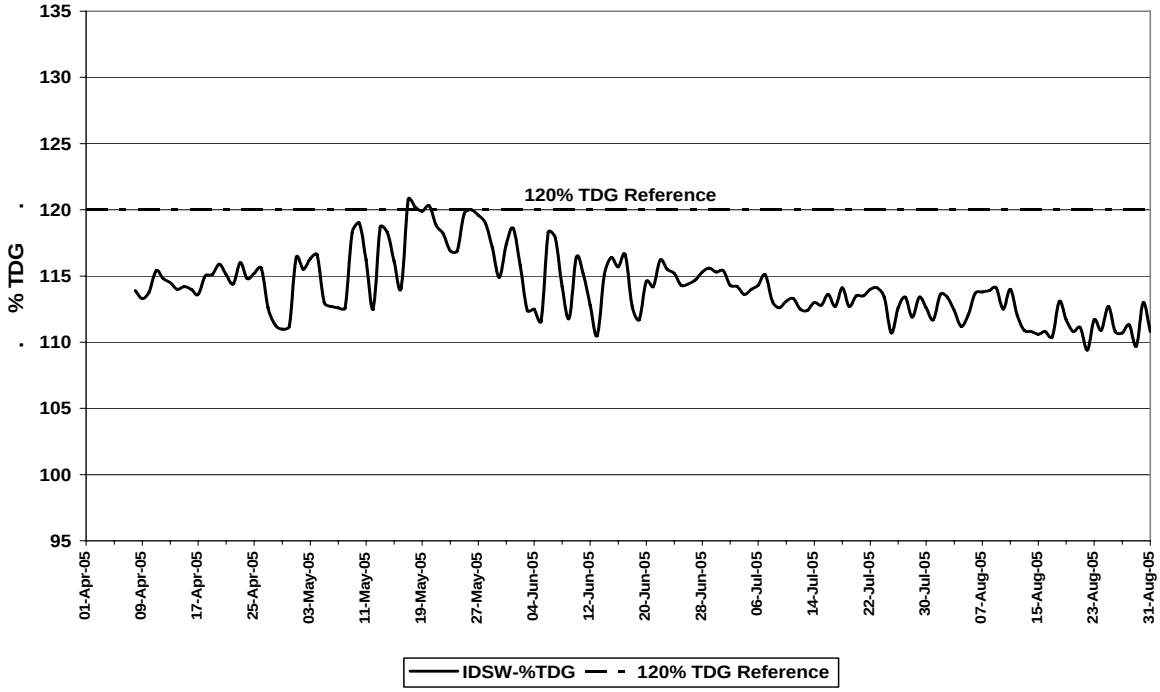

FIGURE G-9
McNary Oregon Dam Forebay
Average of High 12 Hourly TDG Values in 24 Hours During Spill Season

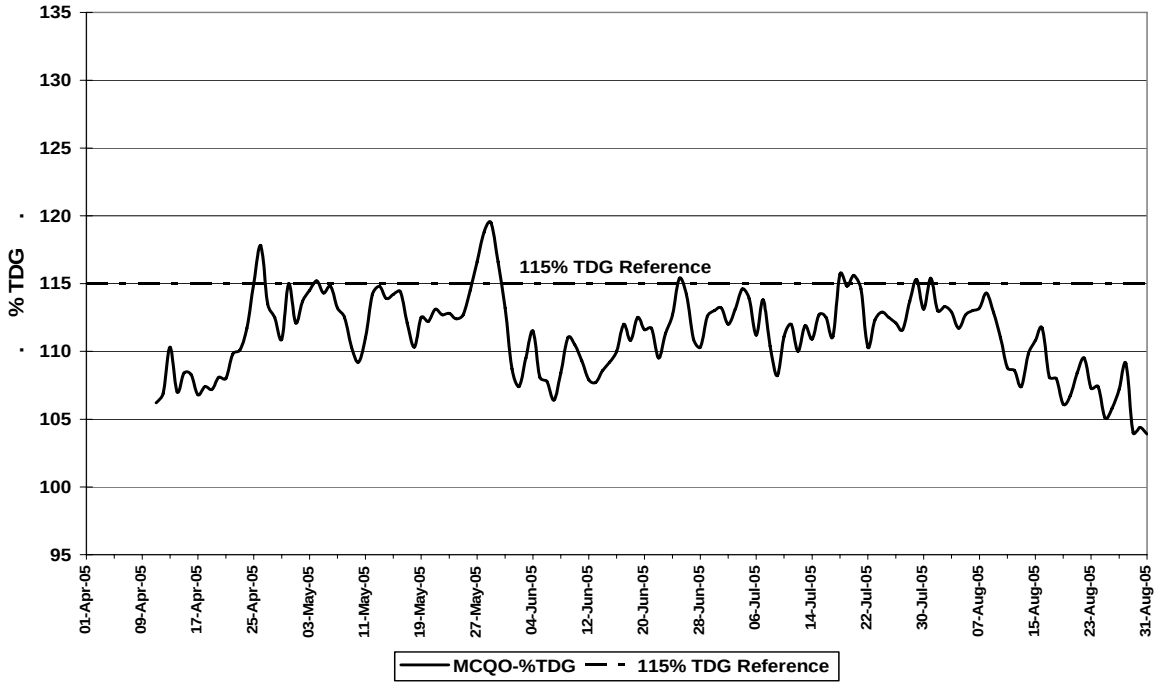

FIGURE G-10
McNary Washington Forebay
Average of High 12 Hourly TDG Values in 24 Hours During Spill Season

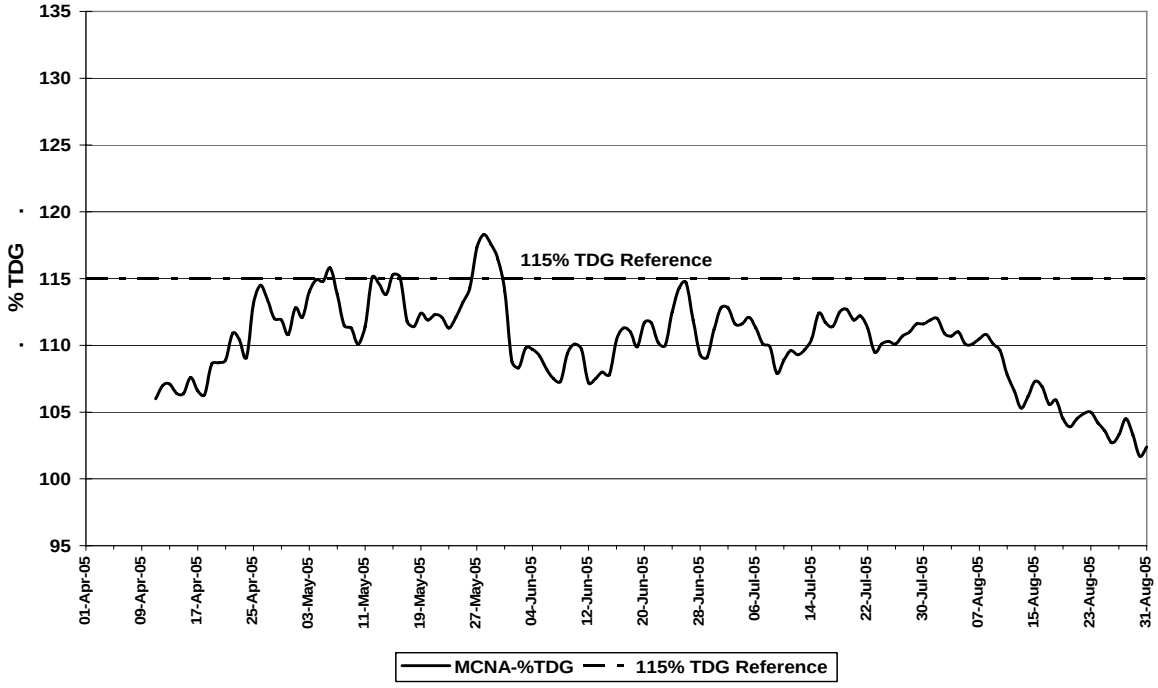

FIGURE G-11
McNary Washington Tailwater
Average of High 12 Hourly TDG Values in 24 Hours During Spill Season

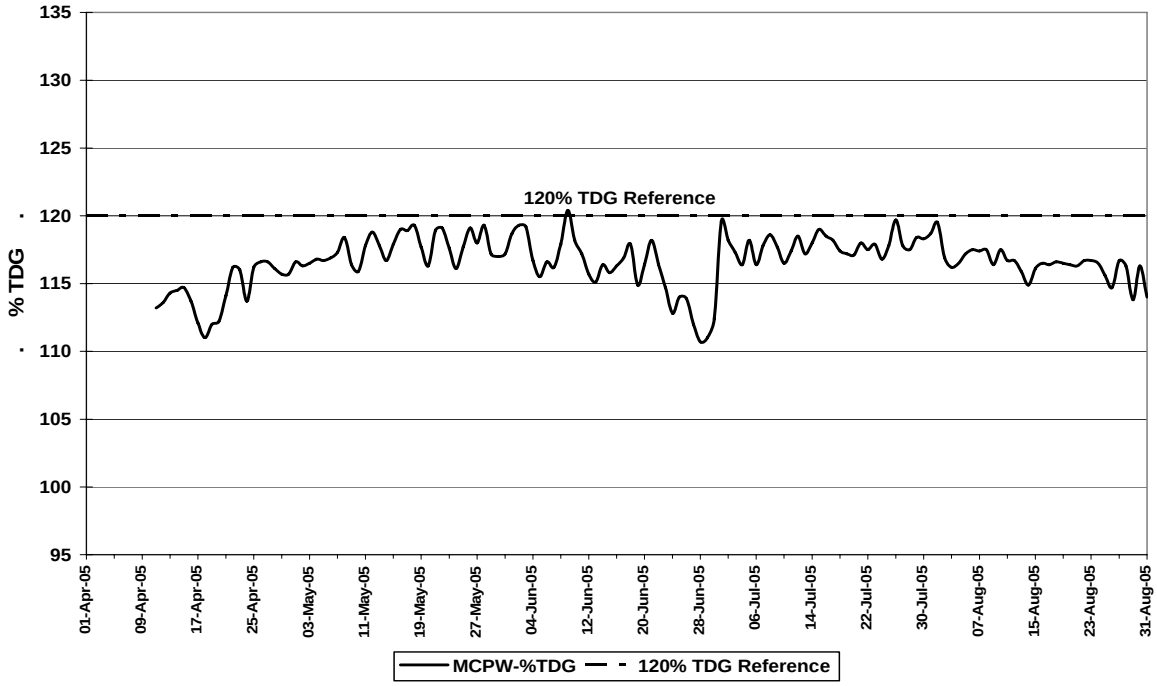

FIGURE G-12
John Day Forebay
Average of High 12 Hourly TDG Values in 24 Hours During Spill Season

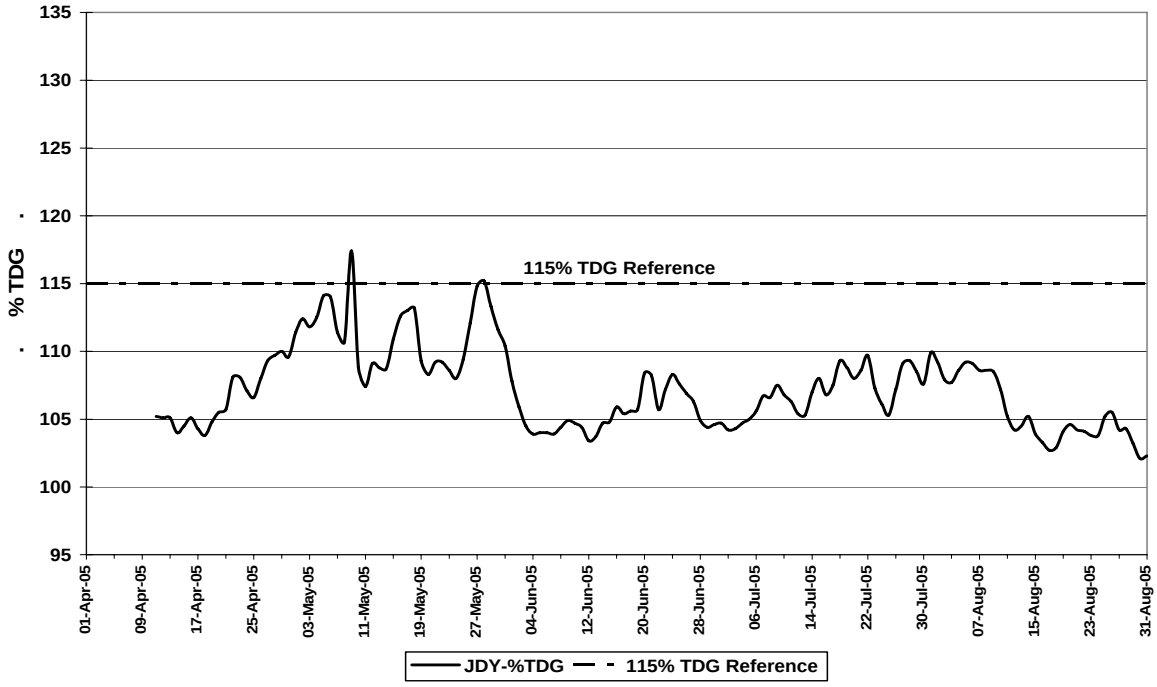

FIGURE G-13
John Day Tailwater
Average of High 12 Hourly TDG Values in 24 Hours During Spill Season

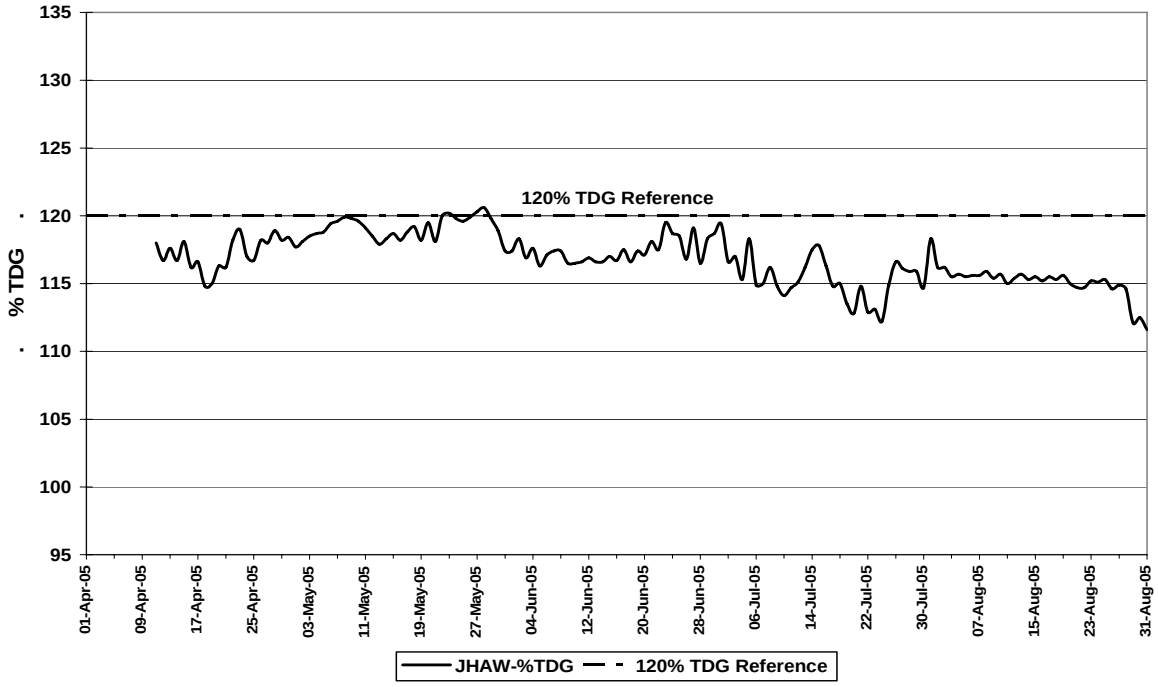

FIGURE G-14
The Dalles Forebay
Average of High 12 Hourly TDG Values in 24 Hours During Spill Season

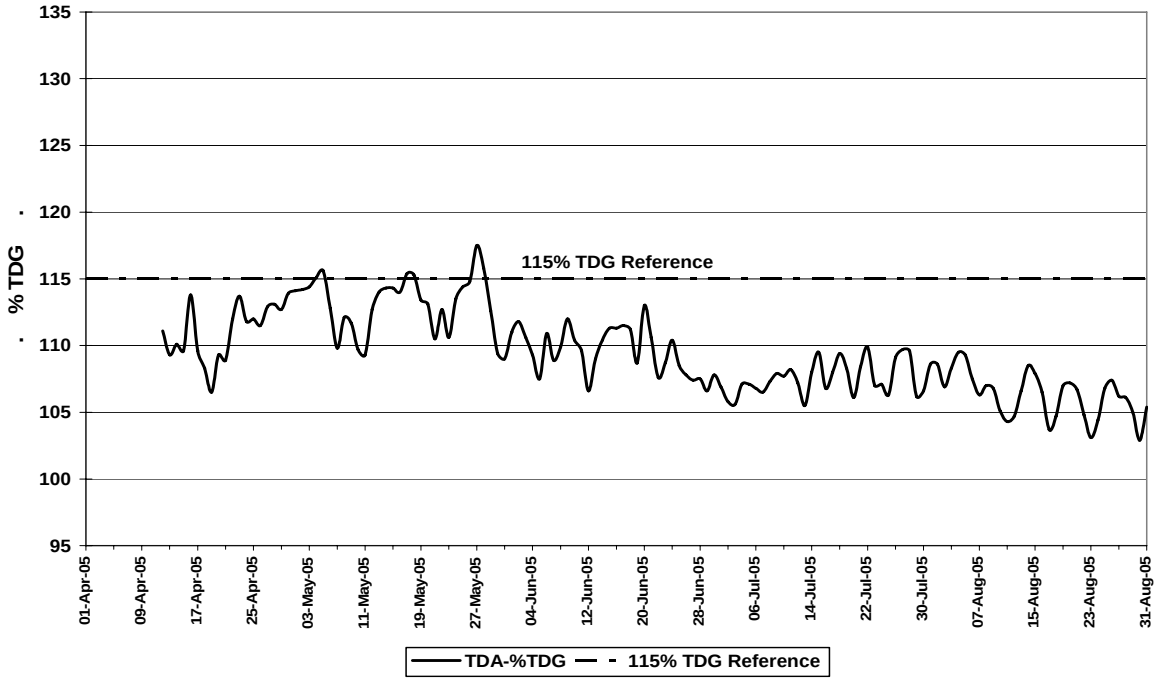

FIGURE G-15
The Dalles Tailwater
Average of High 12 Hourly TDG Values in 24 Hours During Spill Season

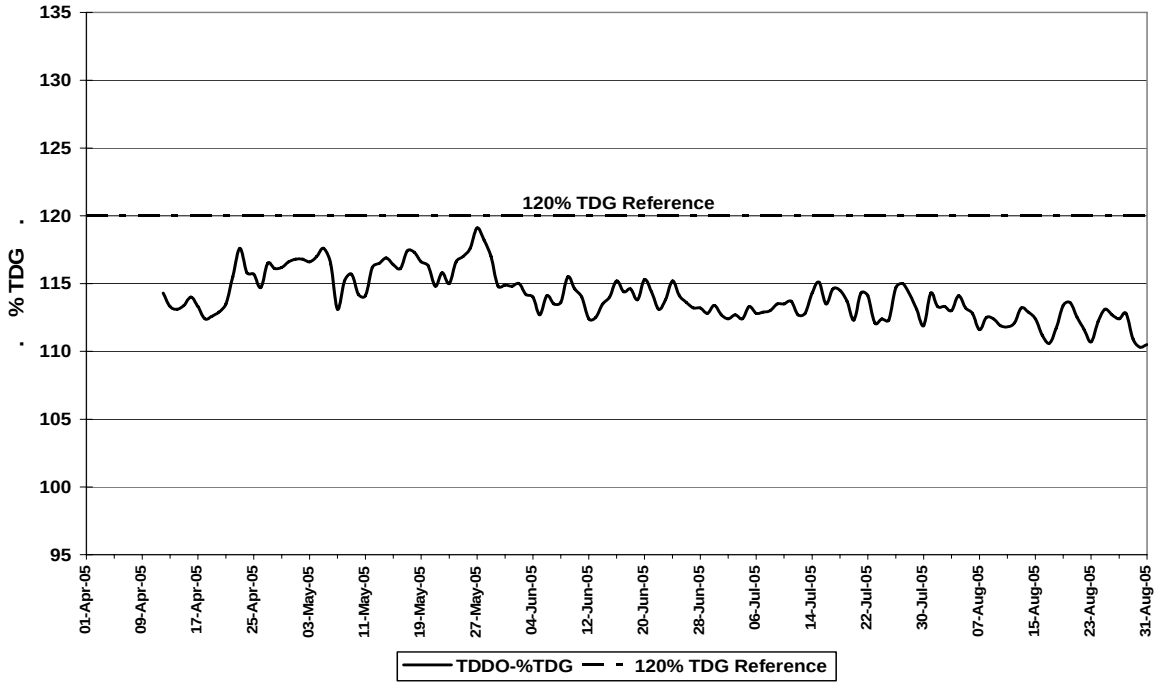

FIGURE G-16
Bonneville Forebay
Average of High 12 Hourly TDG Values in 24 Hours During Spill Season

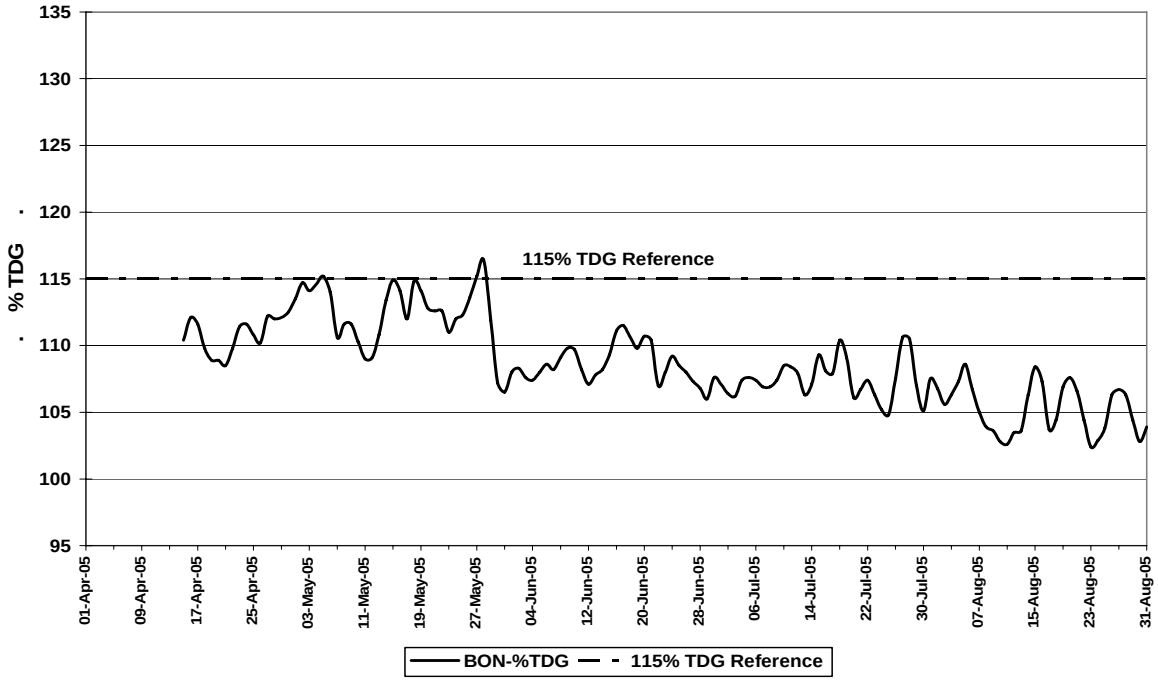

FIGURE G-17
Cascade Island Washington Tailwater
Average of High 12 Hourly TDG Values in 24 Hours During Spill Season

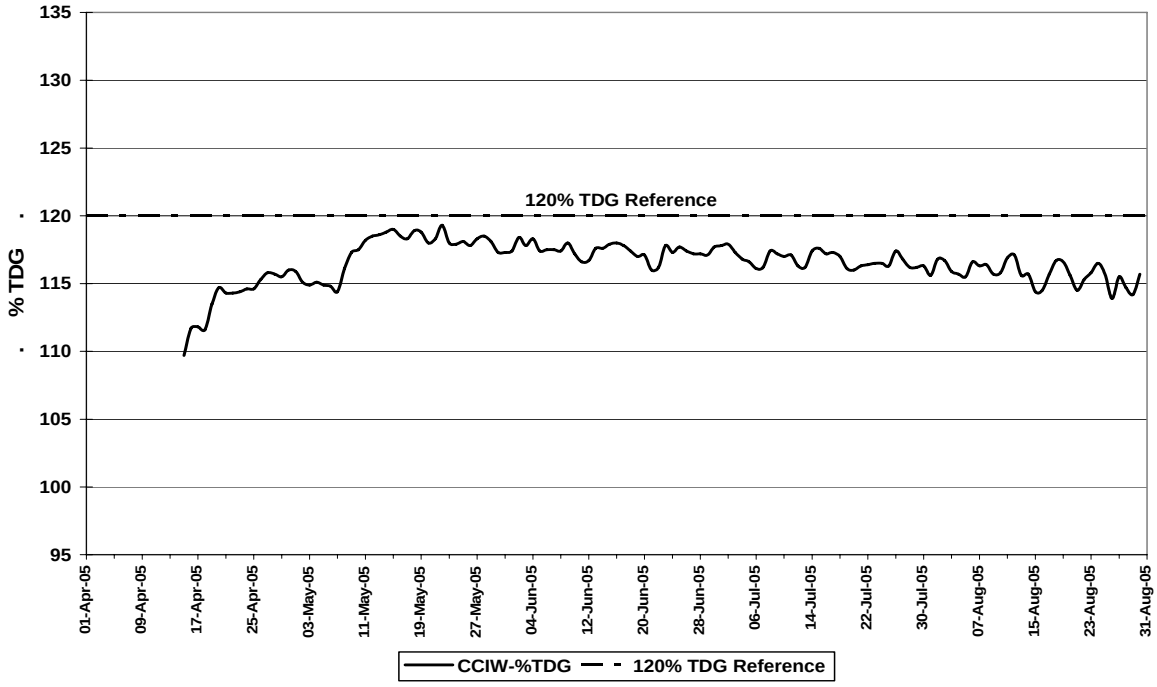

FIGURE G-18
Warrendale Tailwater
Average of High 12 Hourly TDG Values in 24 Hours During Spill Season

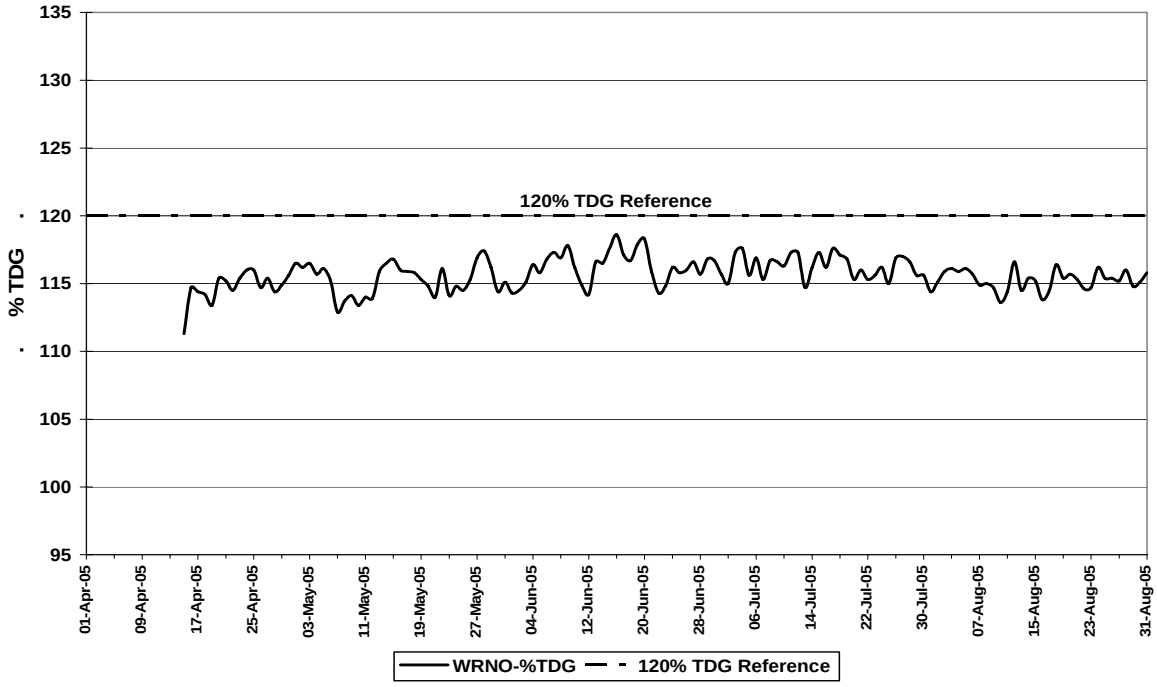
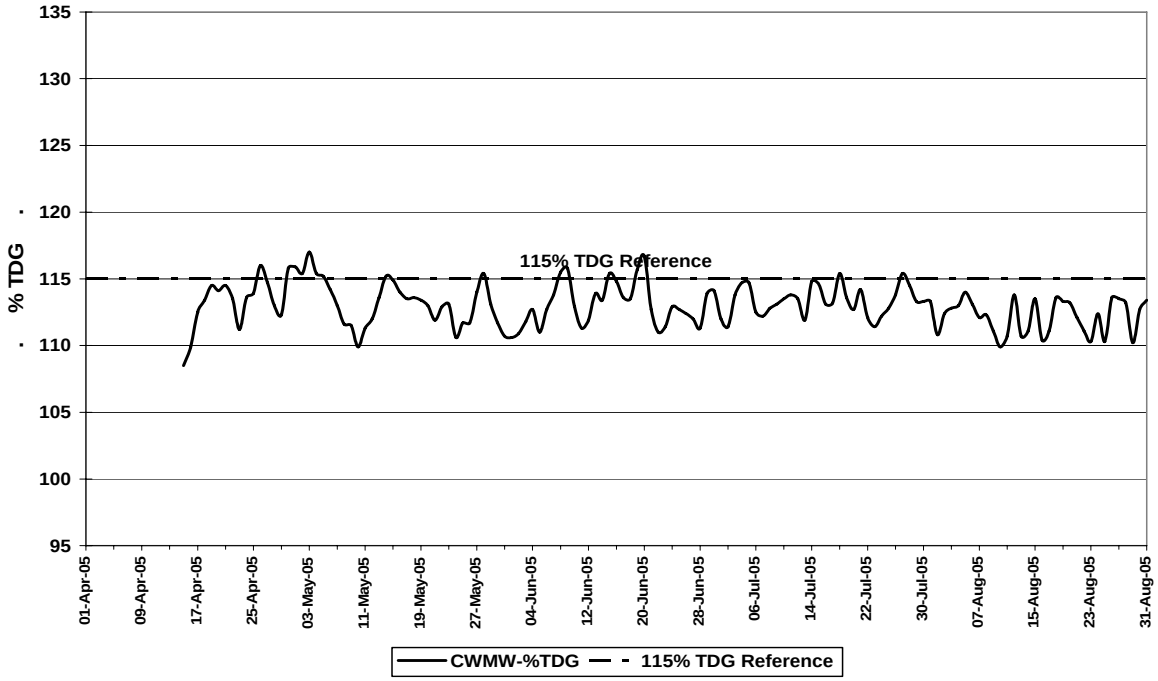
FIGURE G-19
Camas / Washougal Forebay
Average of High 12 Hourly TDG Values in 24 Hours During Spill Season