# Appendix L

## Graphs and Table of Temperature Data

# FIGURE L-1

## Libby Dam Tailwater Hourly Temperature Data

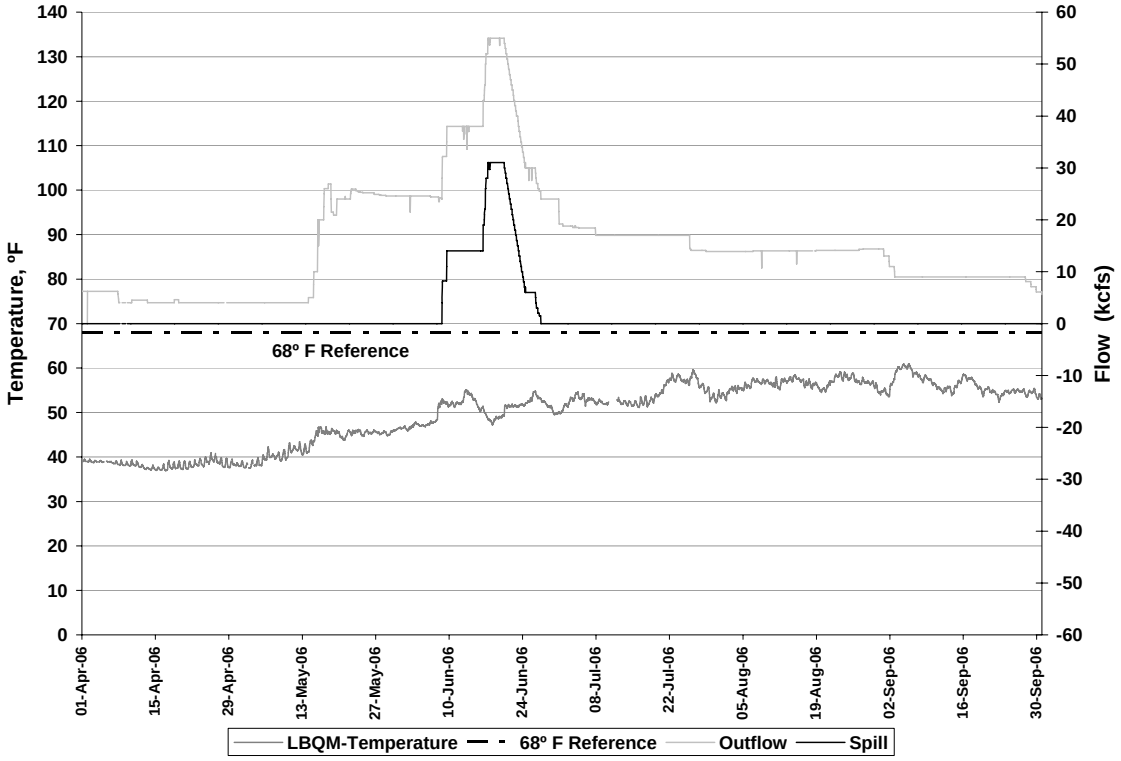

## FIGURE L-2
### Albeni Falls Dam Forebay Hourly Temperature Data

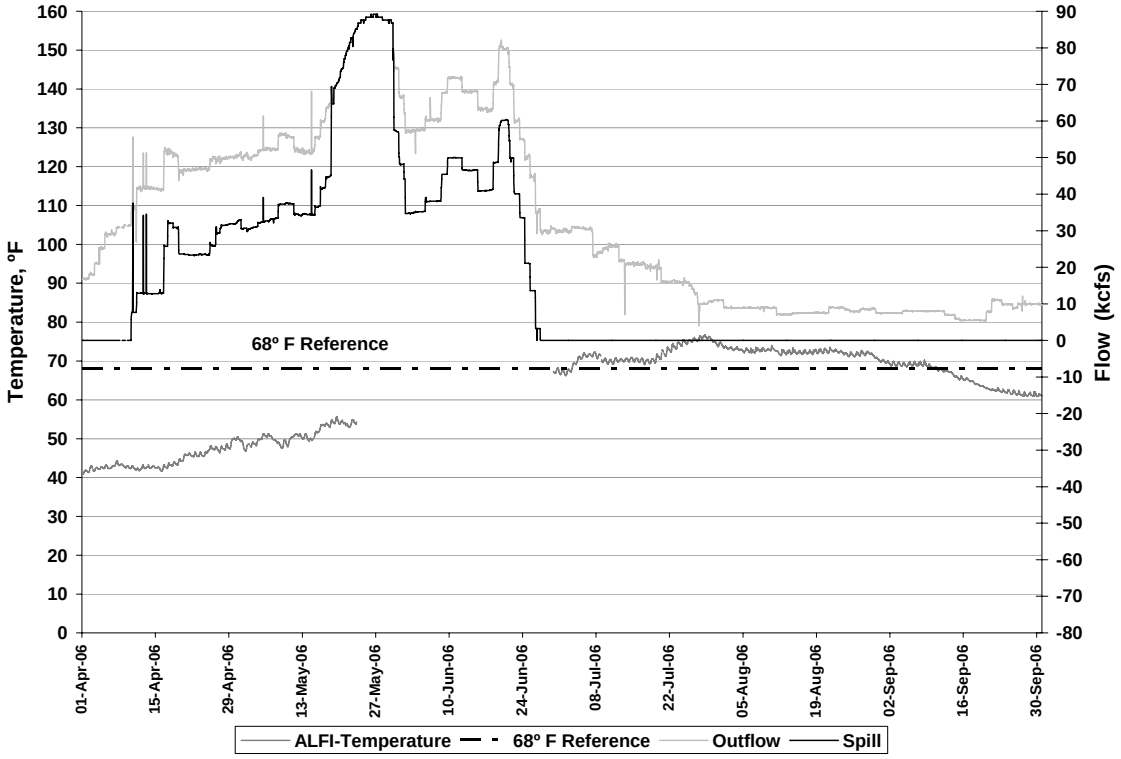


## FIGURE L-3
### Albeni Falls Dam Tailwater Hourly Temperature Data

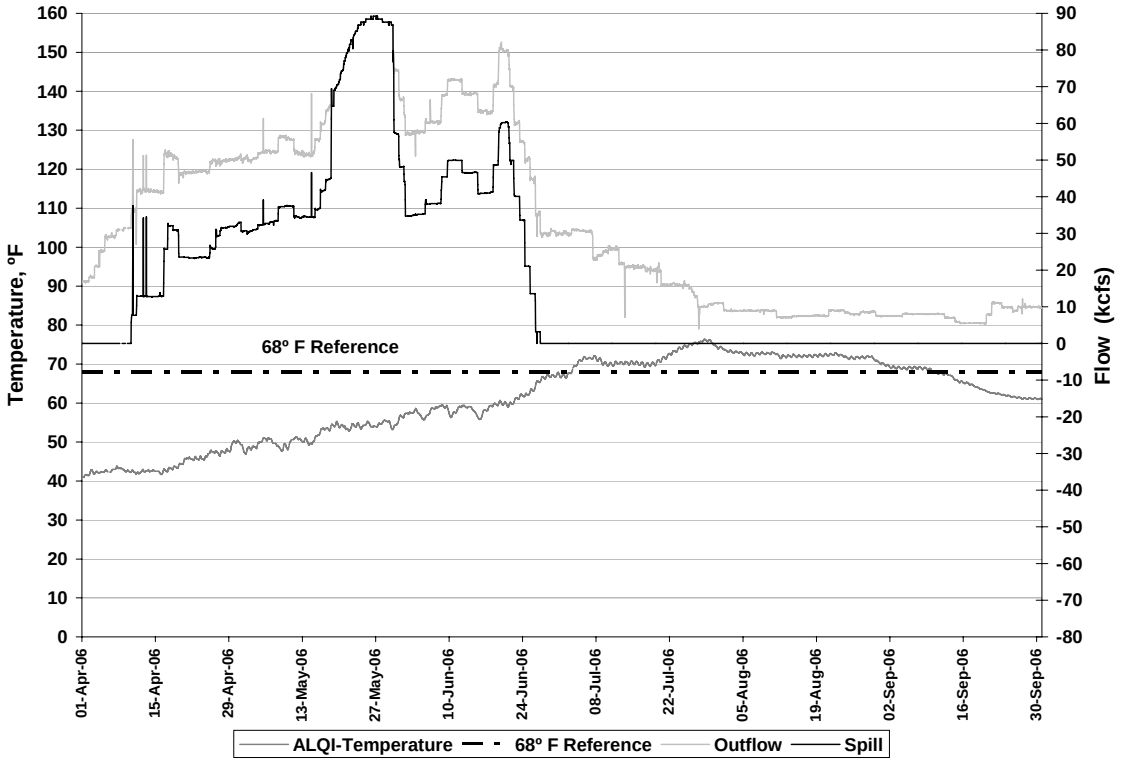

## FIGURE L-4
### Chief Joseph Dam Forebay Hourly Temperature Data

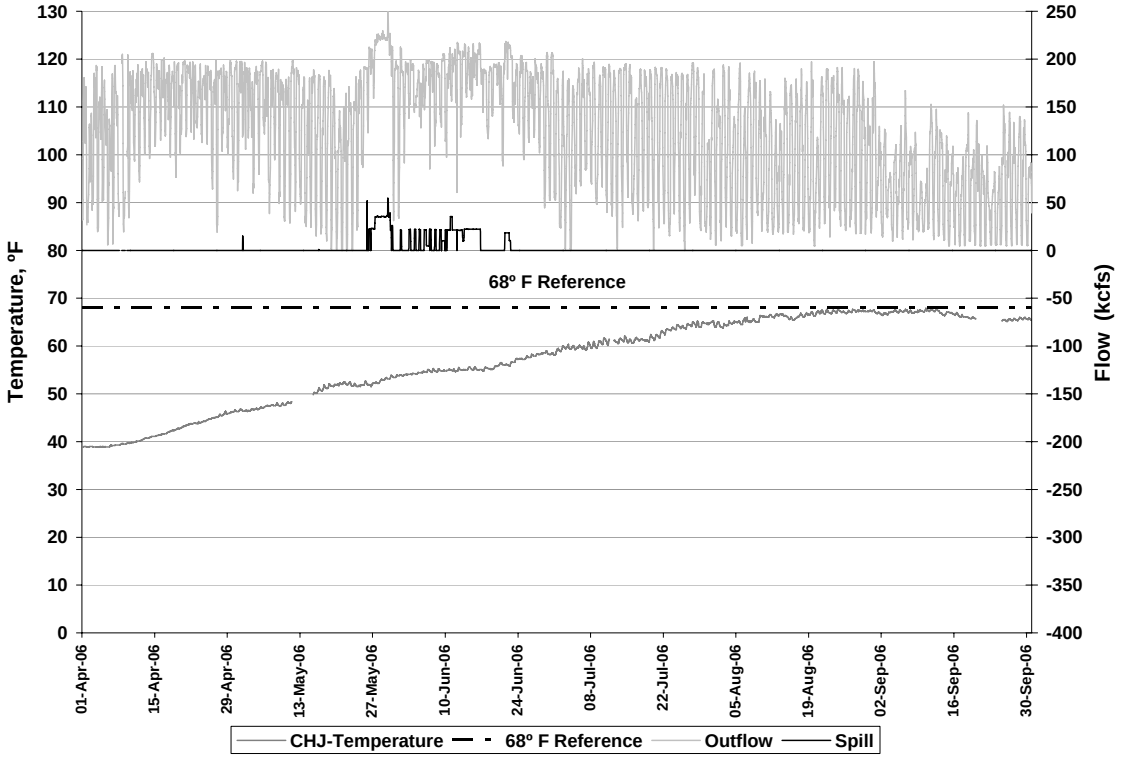


## FIGURE L-5
### Chief Joseph Dam Tailwater Hourly Temperature Data

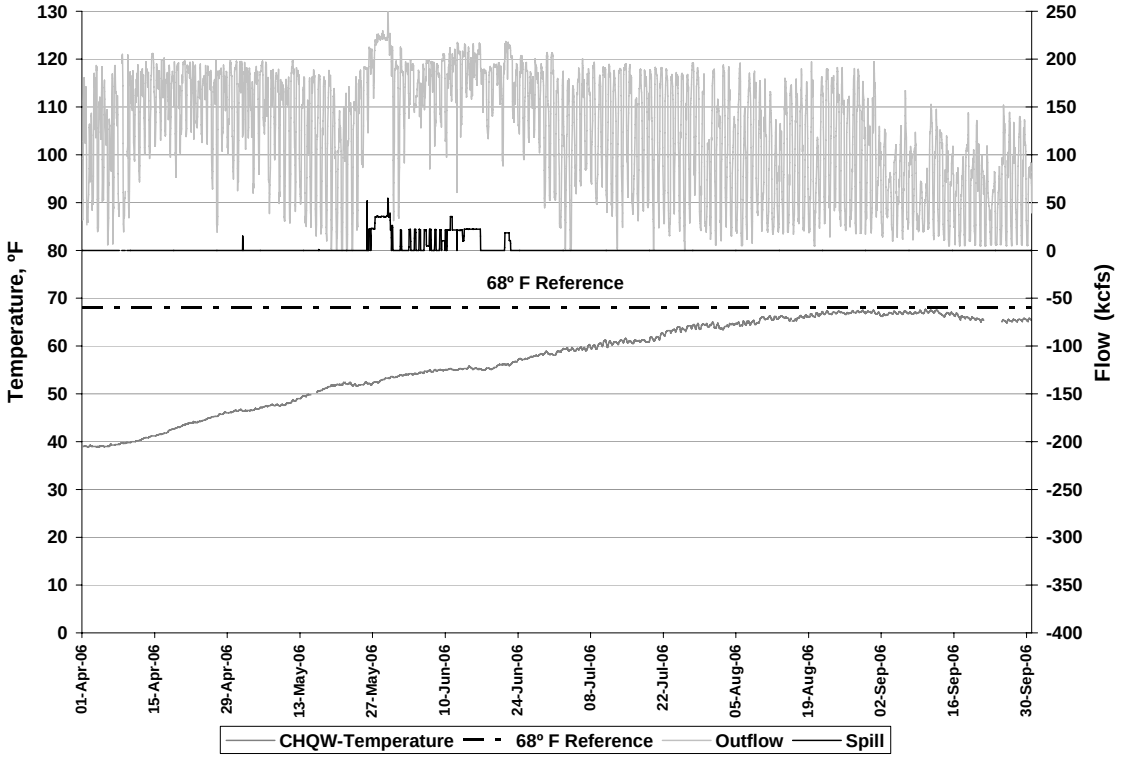

## FIGURE L-6
### Anatone Hourly Temperature Data

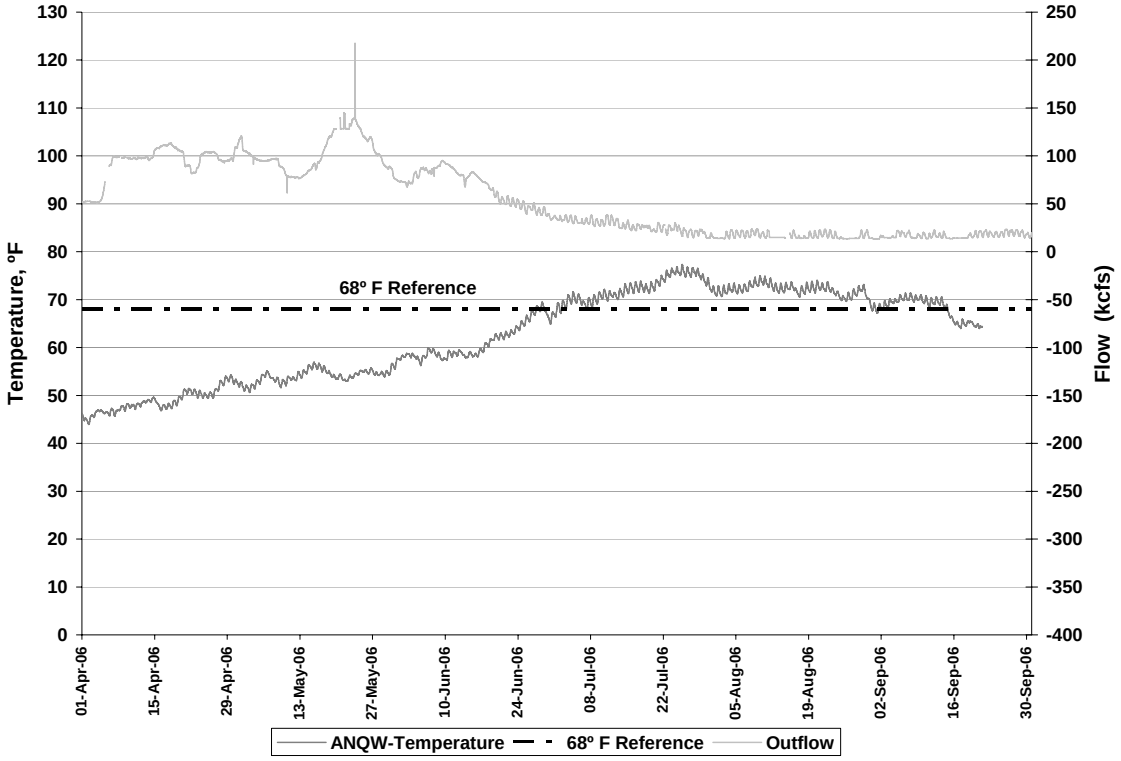


## FIGURE L-7
### Dworshak Dam Tailwater Hourly Temperature Data

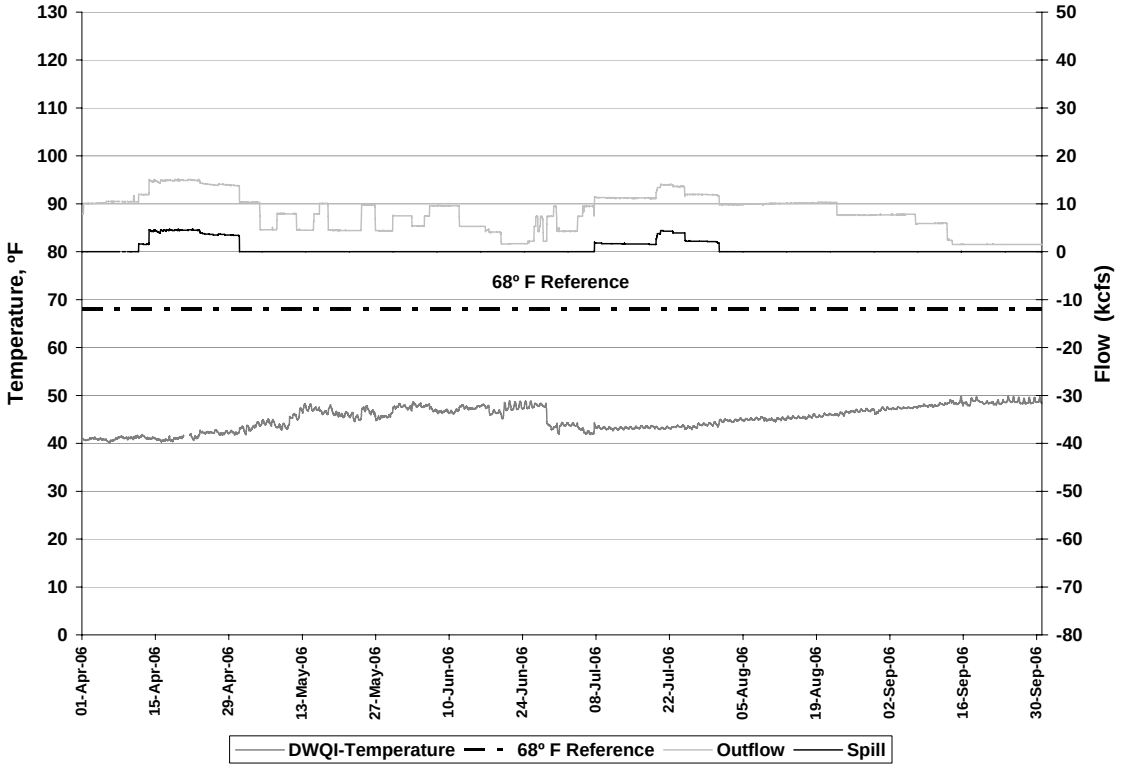

## FIGURE L-8
### Peck Hourly Temperature Data

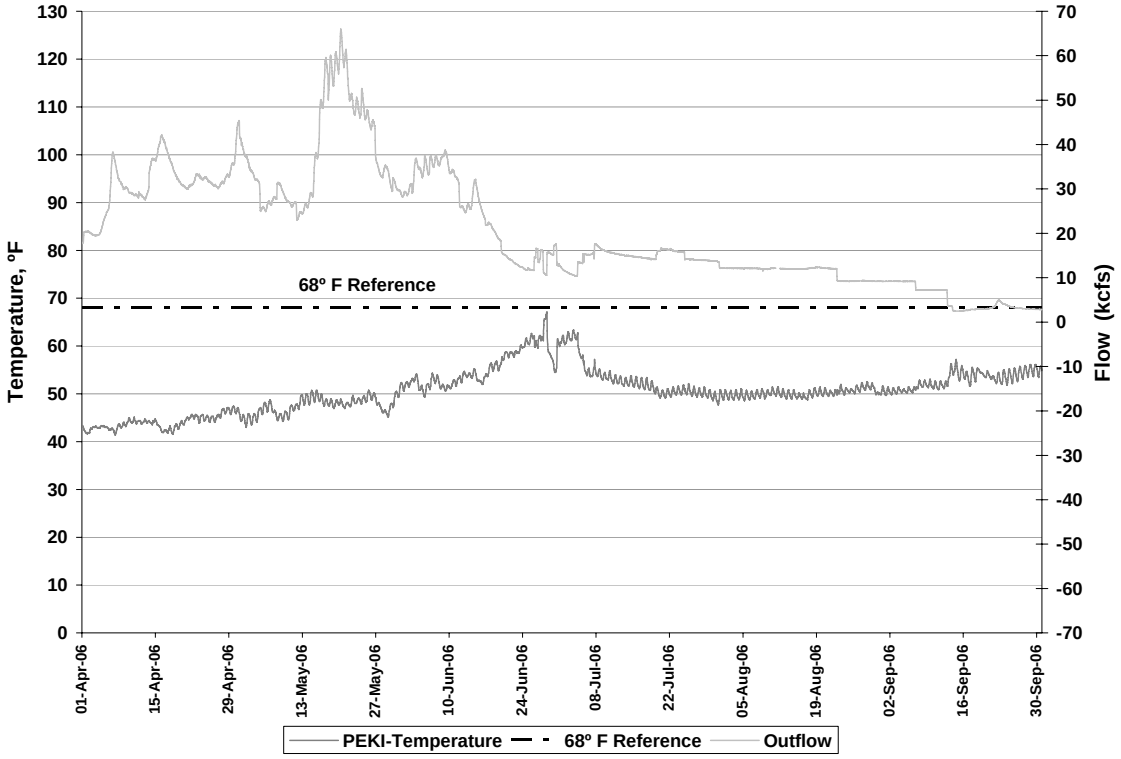


## FIGURE L-9
### Lewiston Hourly Temperature Data

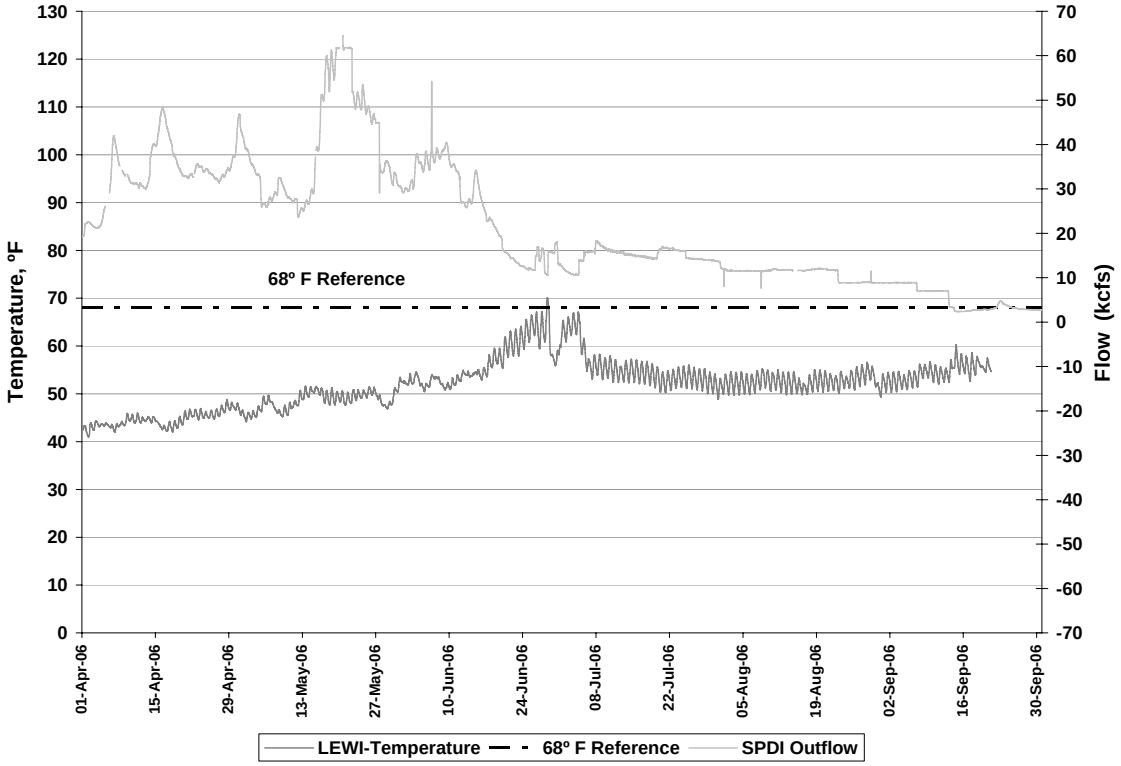

## FIGURE L-10
### Lower Granite Dam Forebay Hourly Temperature Data

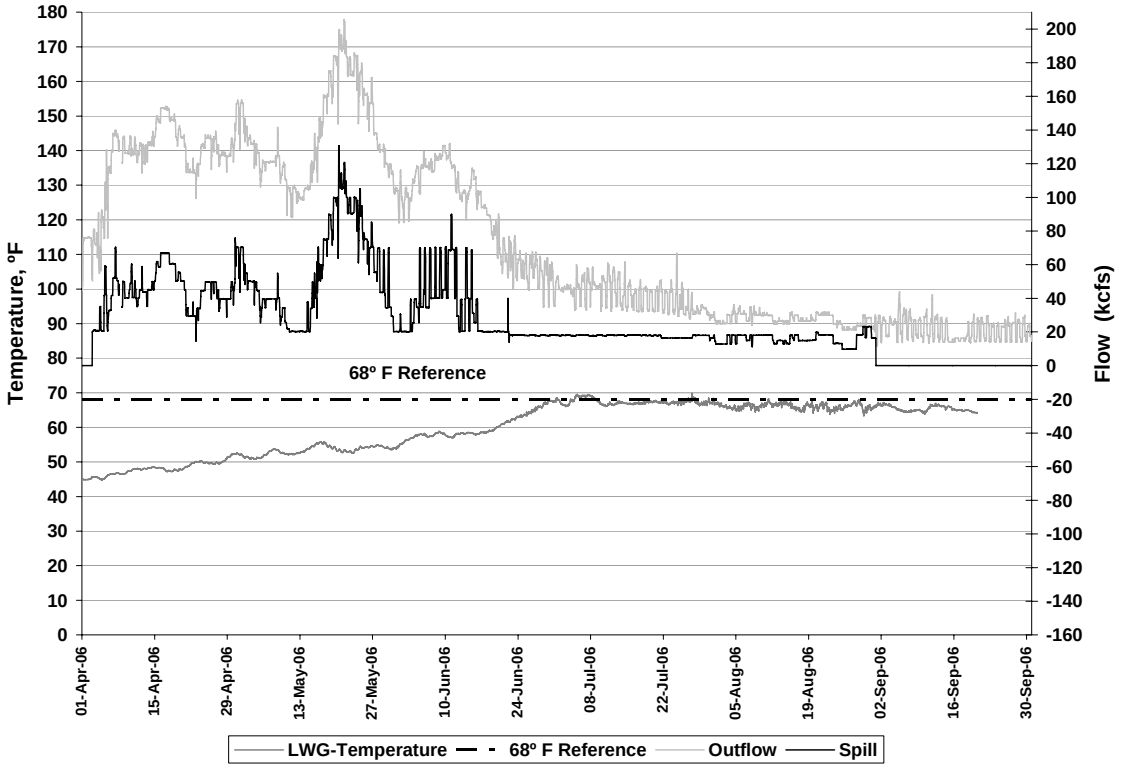


## FIGURE L-11
### Lower Granite Dam Tailwater Hourly Temperature Data

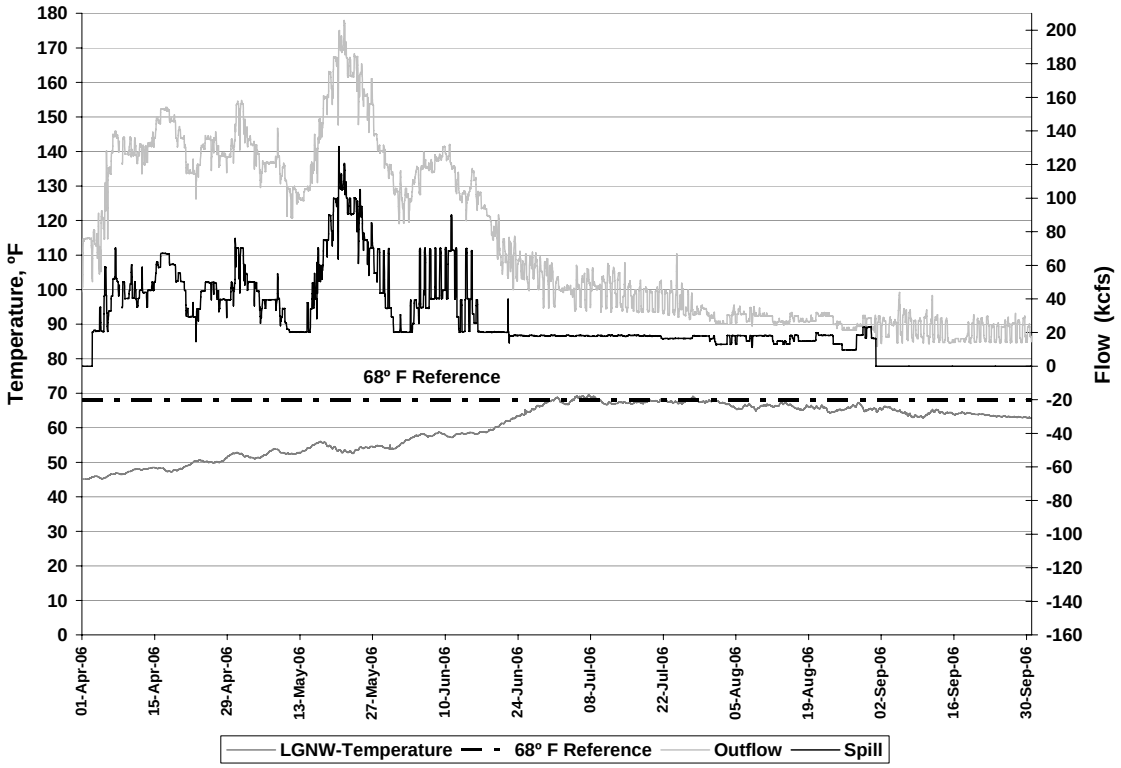

## FIGURE L-12
### Little Goose Dam Forebay Hourly Temperature Data

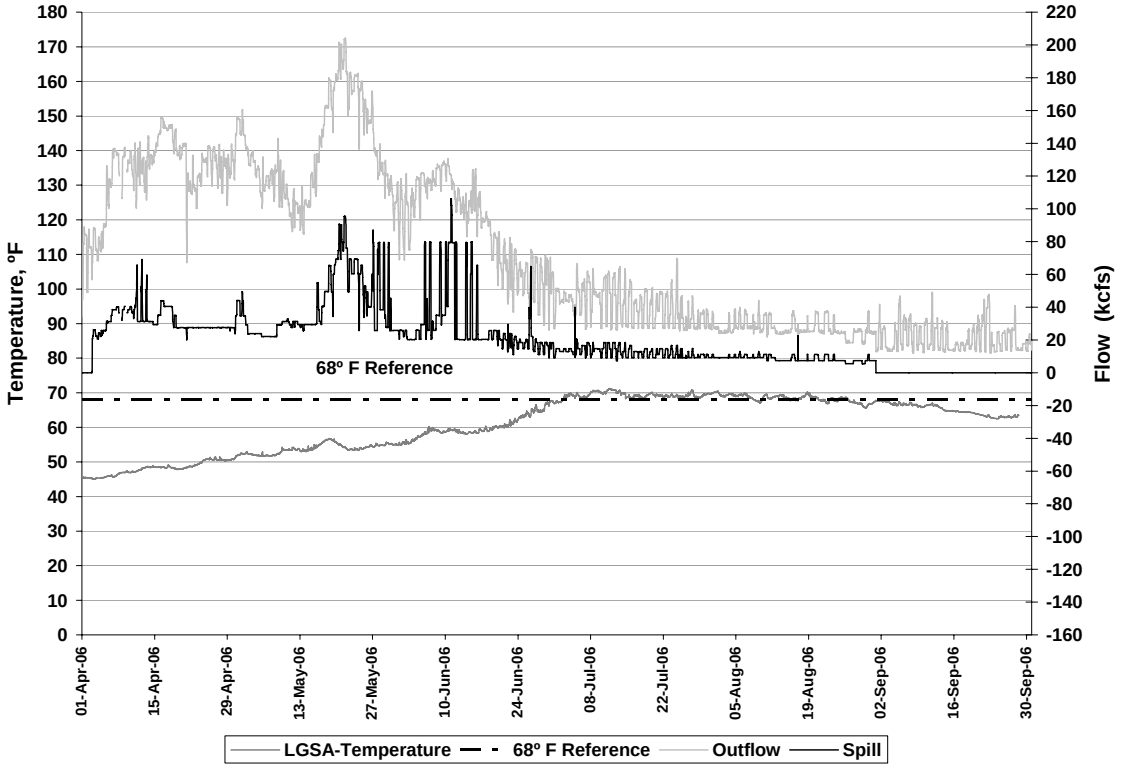


## FIGURE L-13
### Little Goose Dam Tailwater Hourly Temperature Data

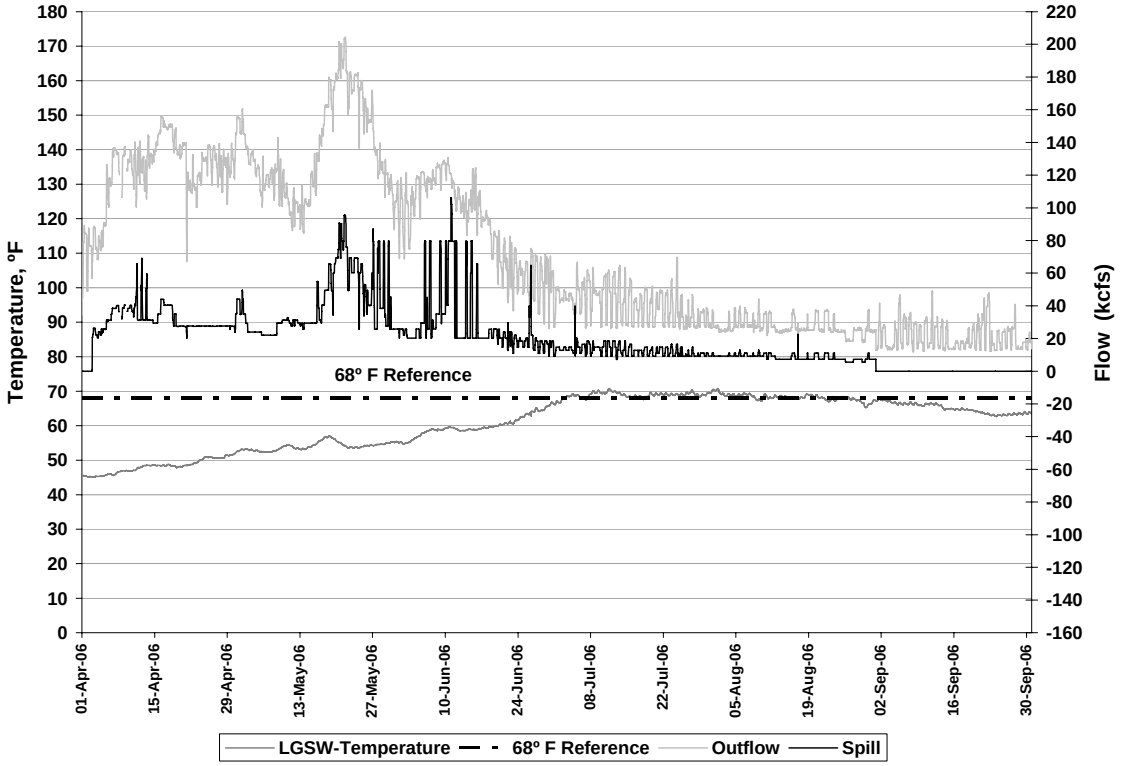

## FIGURE L-14

**Lower Monumental Dam Forebay Hourly Temperature Data**

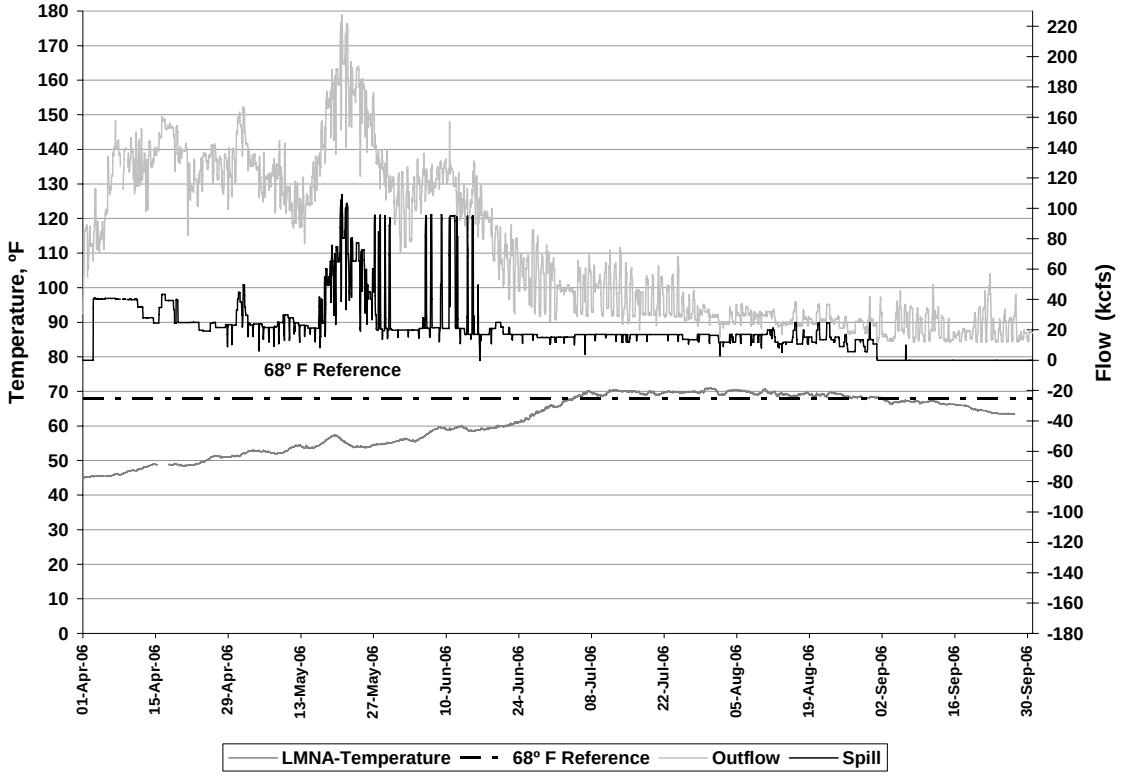


## FIGURE L-15

**Lower Monumental Dam Tailwater Hourly Temperature Data**

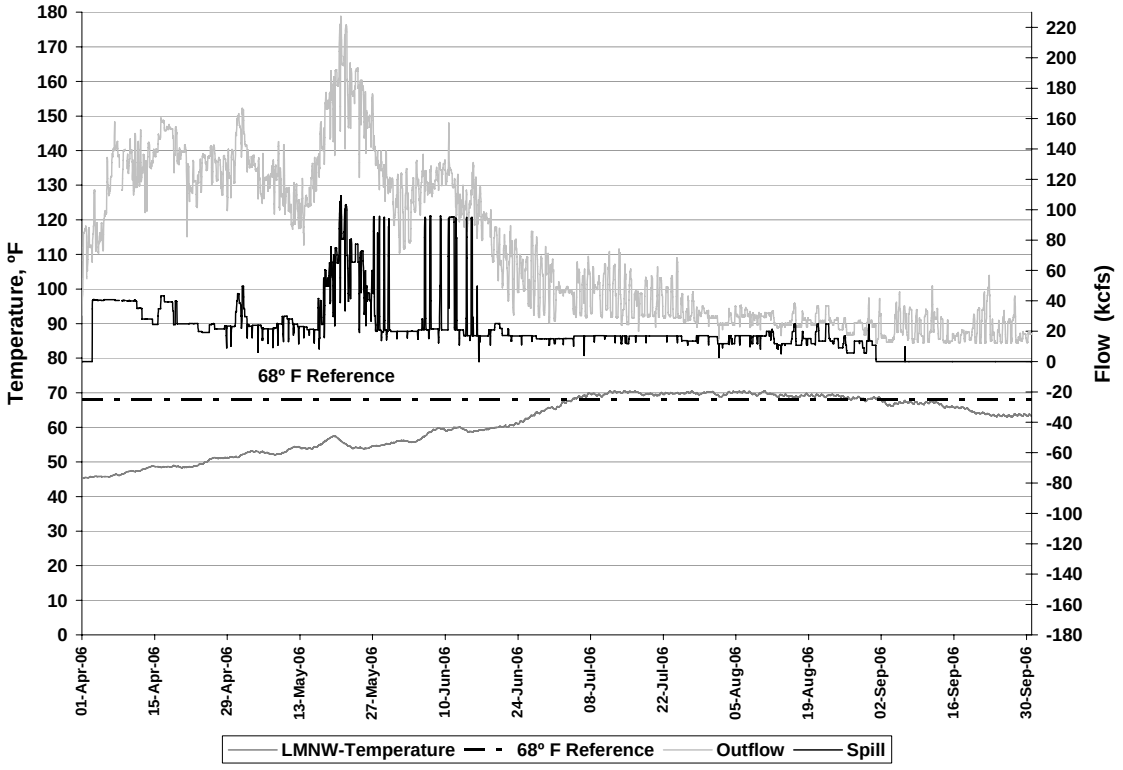

## FIGURE L-16
### Ice Harbor Dam Forebay Hourly Temperature Data

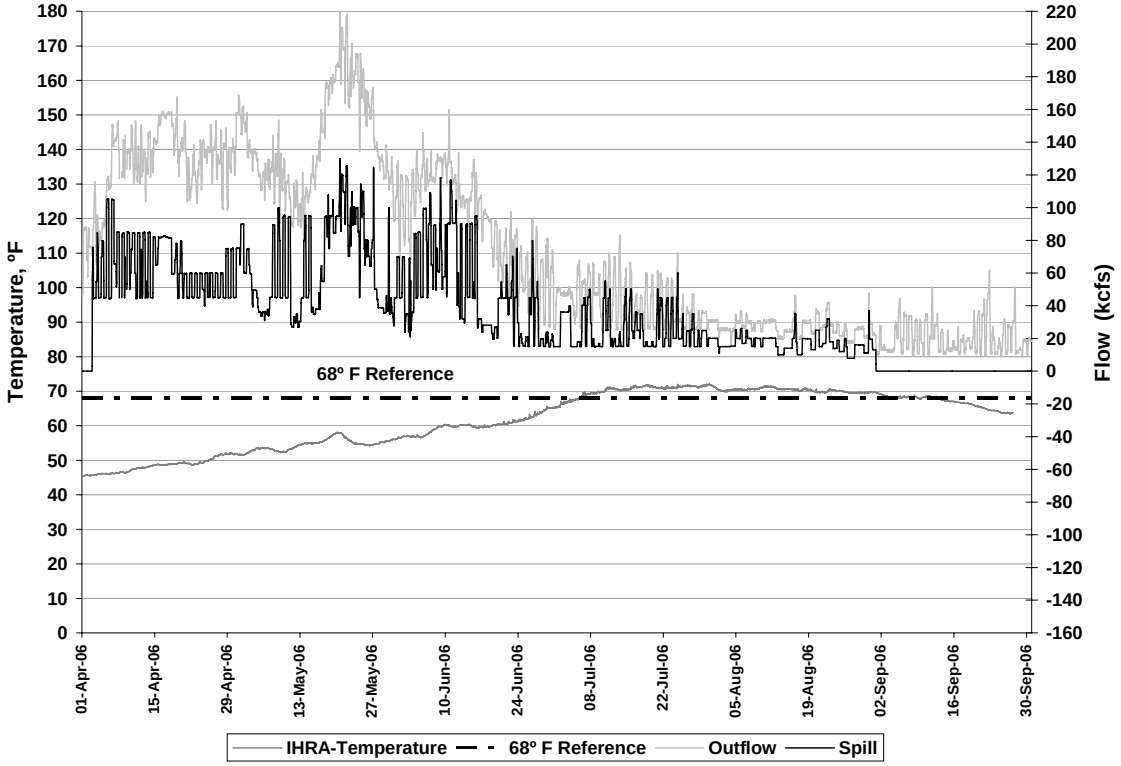


## FIGURE L-17
### Ice Harbor Dam Tailwater Hourly Temperature Data

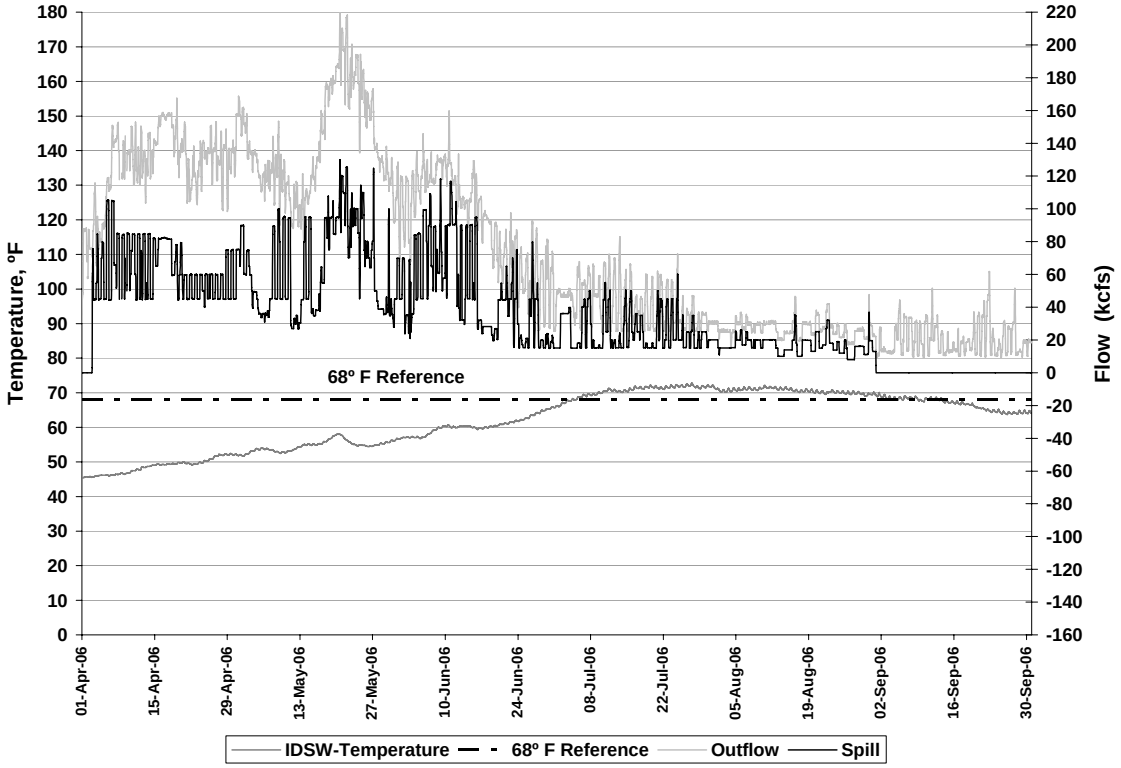

## FIGURE L-18
### Pasco Hourly Temperature Data

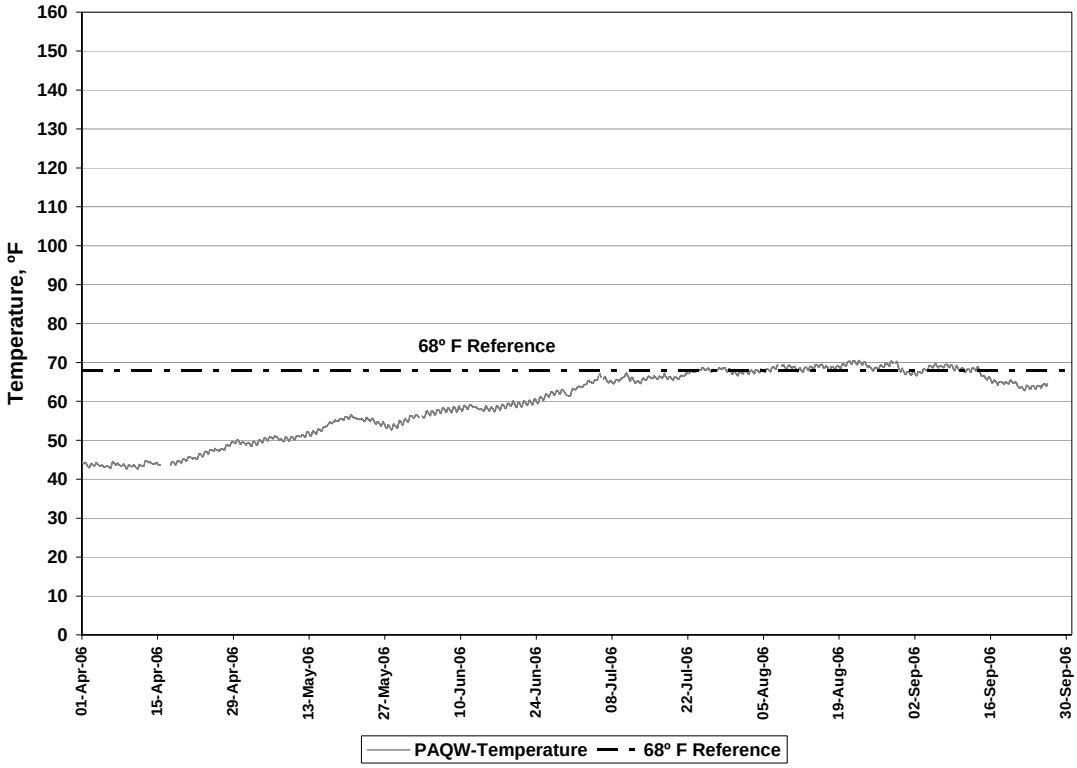

## FIGURE L-19

**McNary Washington Dam Forebay Hourly Temperature Data**

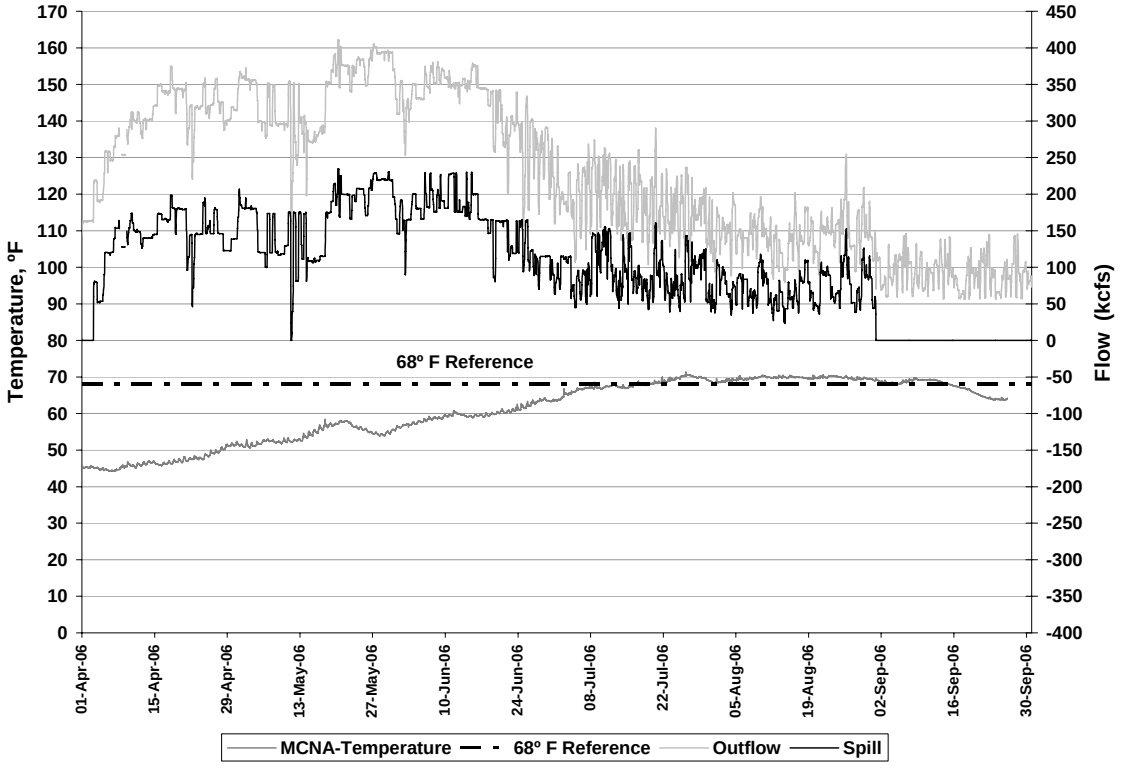


## FIGURE L-20

**McNary Washington Dam Tailwater Hourly Temperature Data**

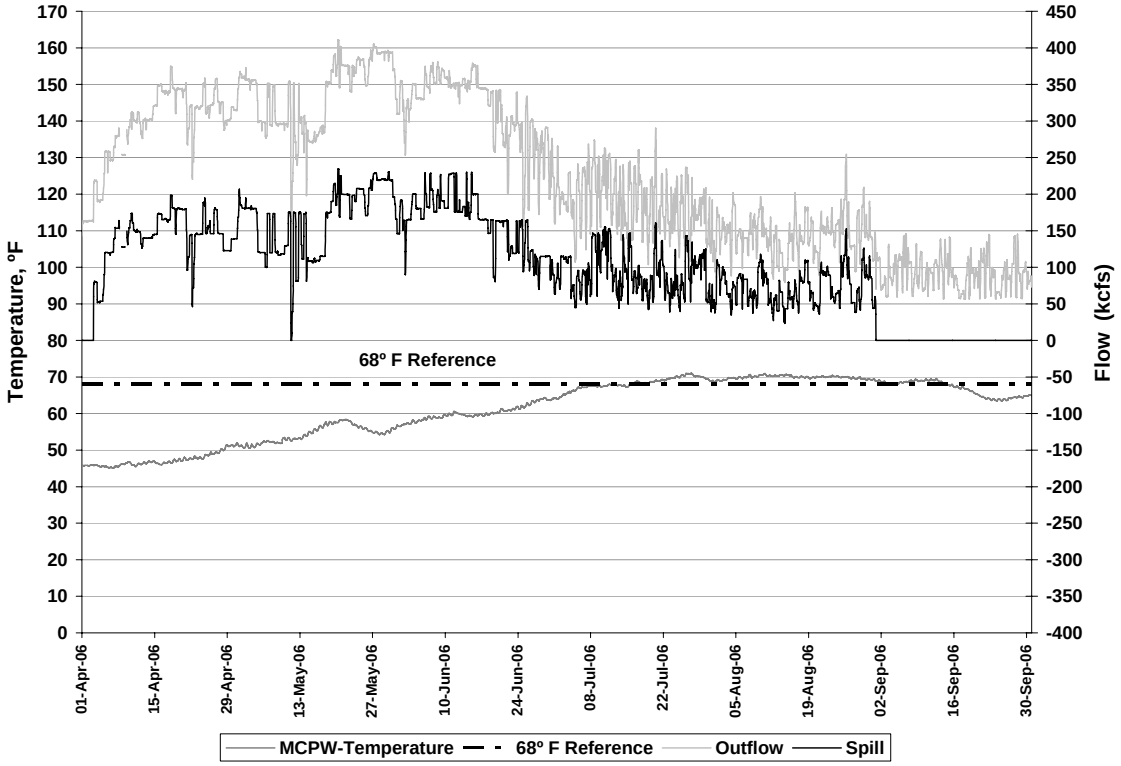

## FIGURE L-21
### John Day Dam Forebay Hourly Temperature Data

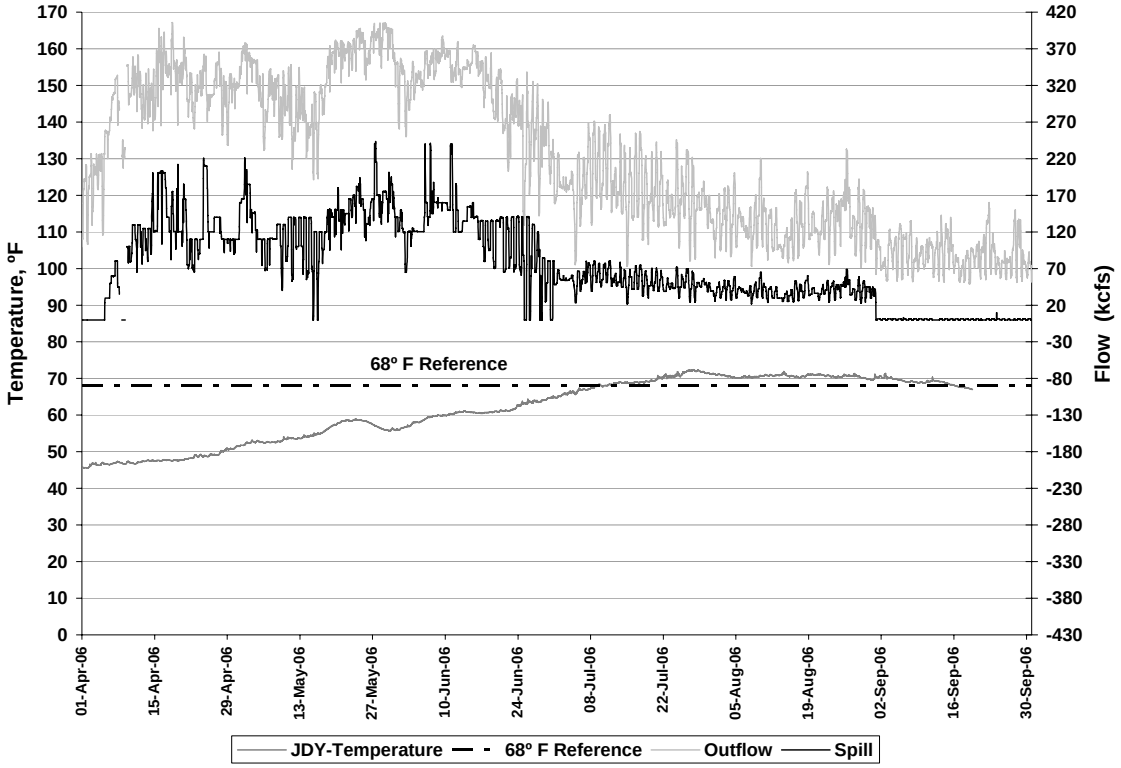


## FIGURE L-22
### John Day Dam Tailwater Hourly Temperature Data

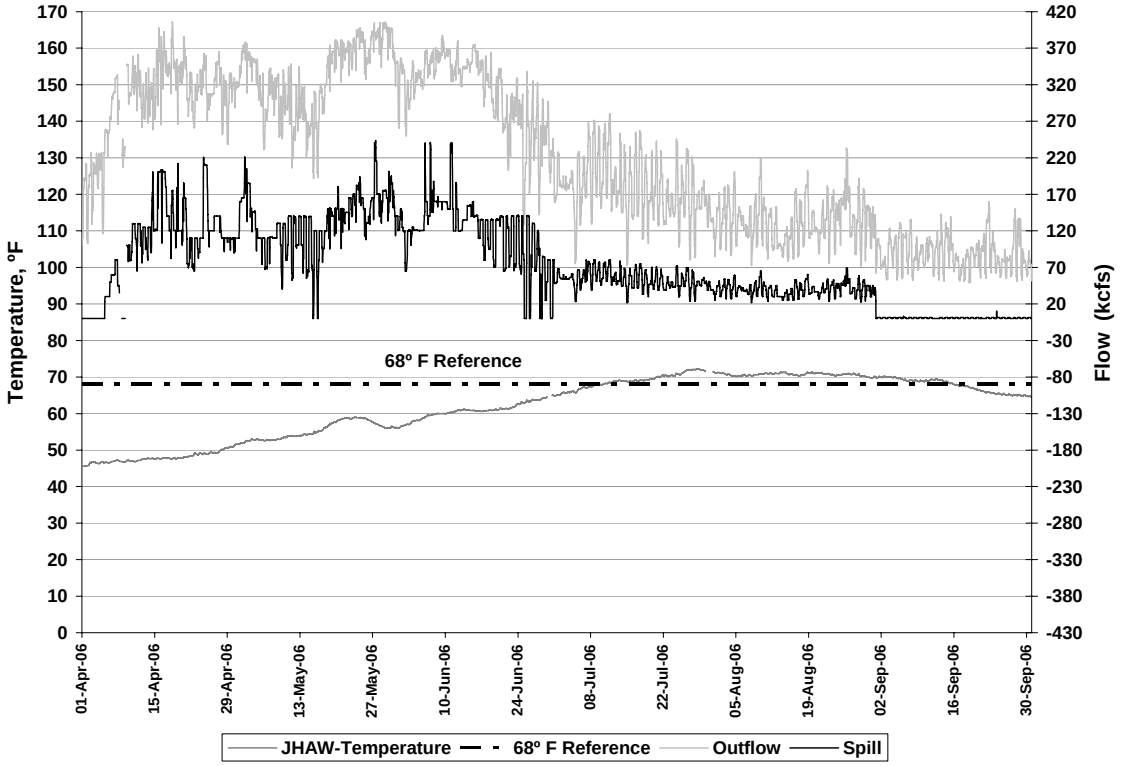

## FIGURE L-23
### The Dalles Dam Forebay Hourly Temperature Data

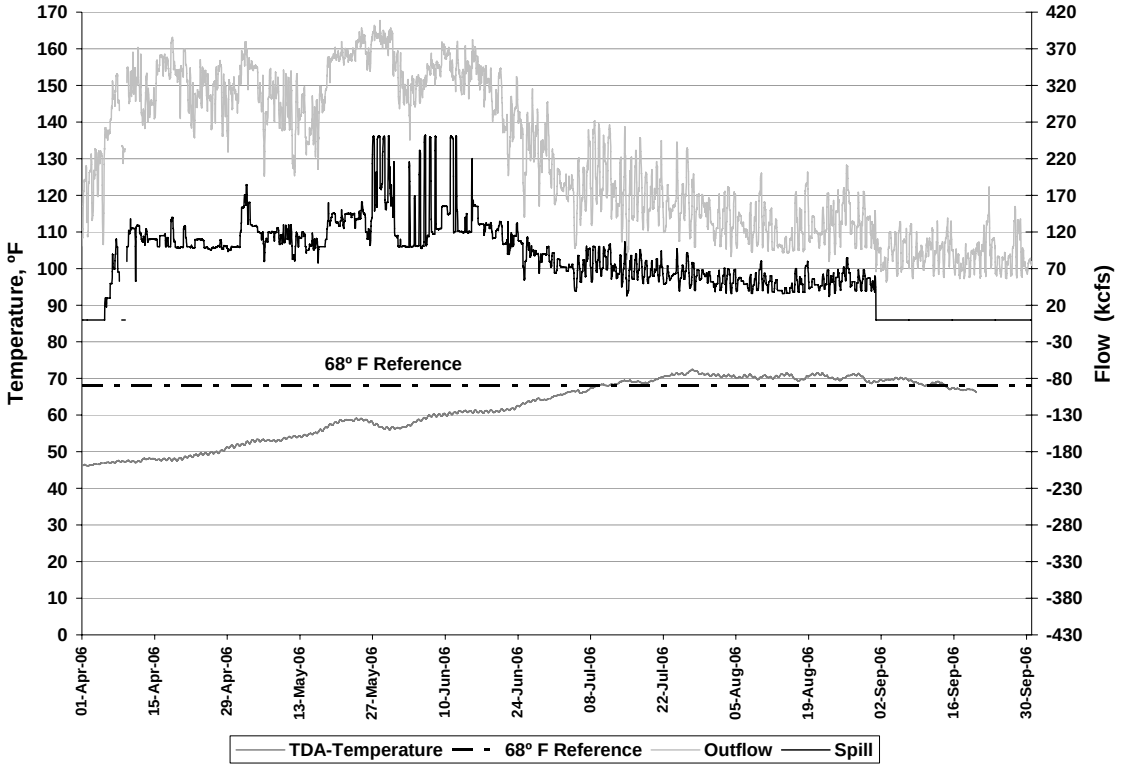


## FIGURE L-24
### The Dalles Dam Tailwater Hourly Temperature Data

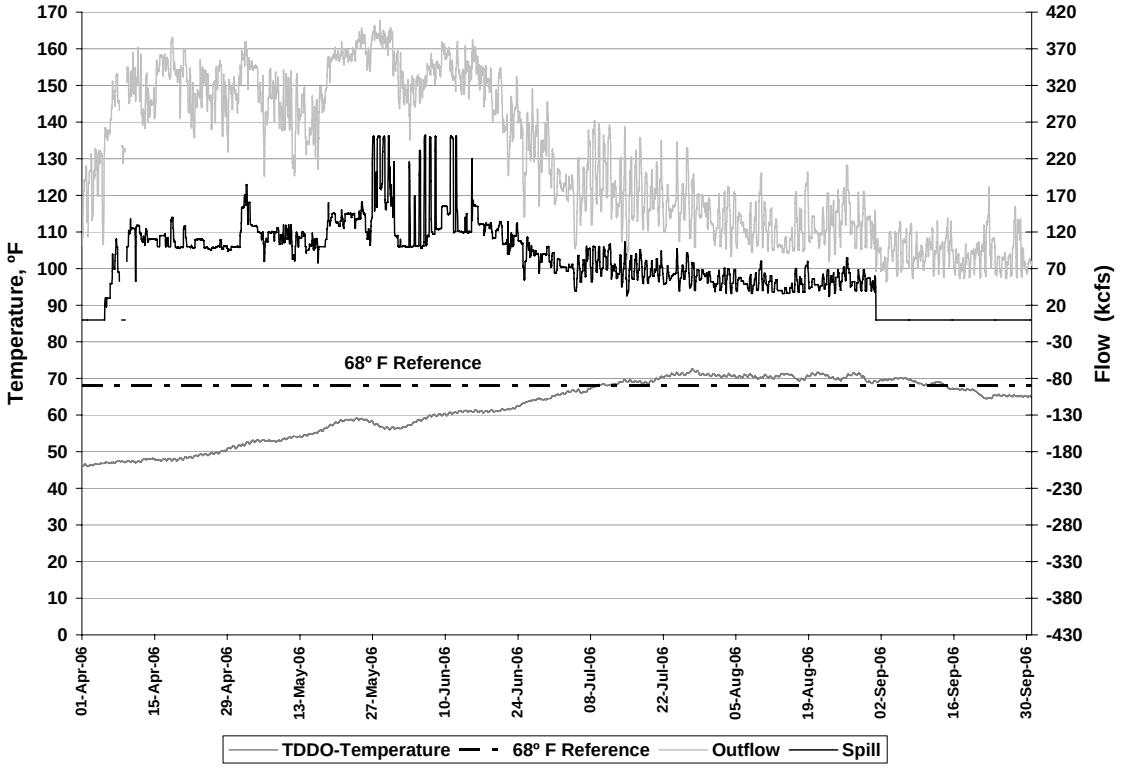

## FIGURE L-25
### Bonneville Dam Forebay Hourly Temperature Data

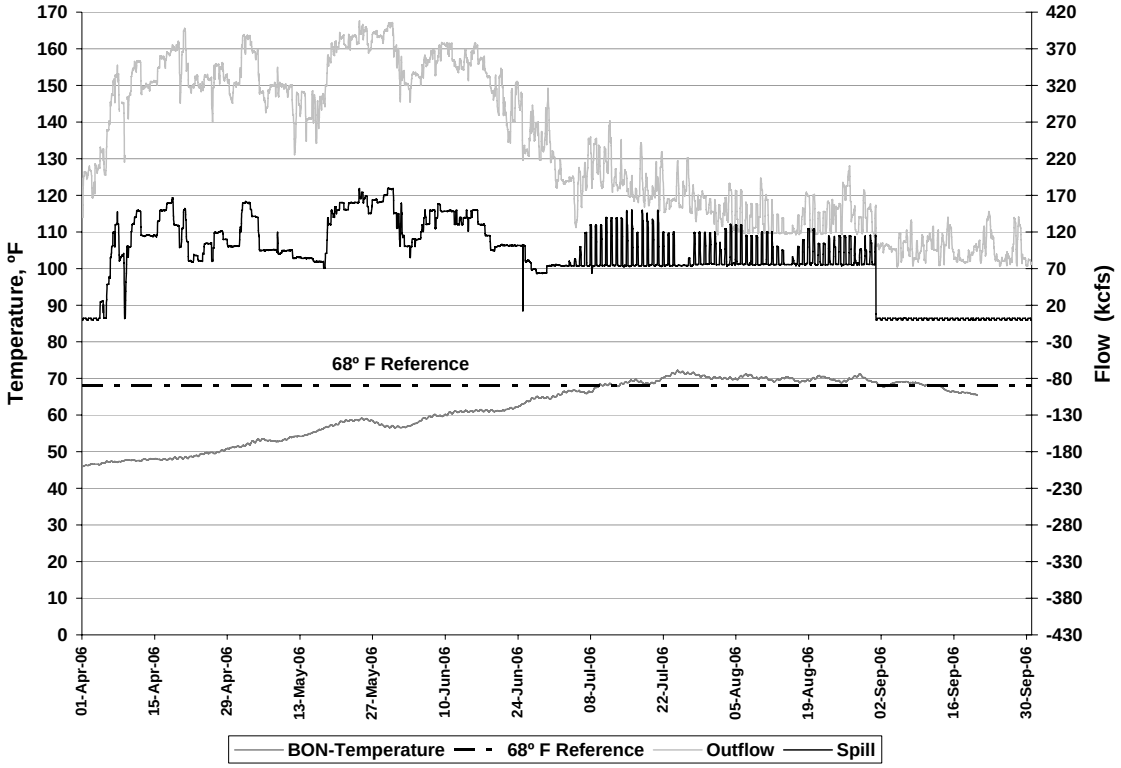


## FIGURE L-26
### Cascade Island Hourly Temperature Data

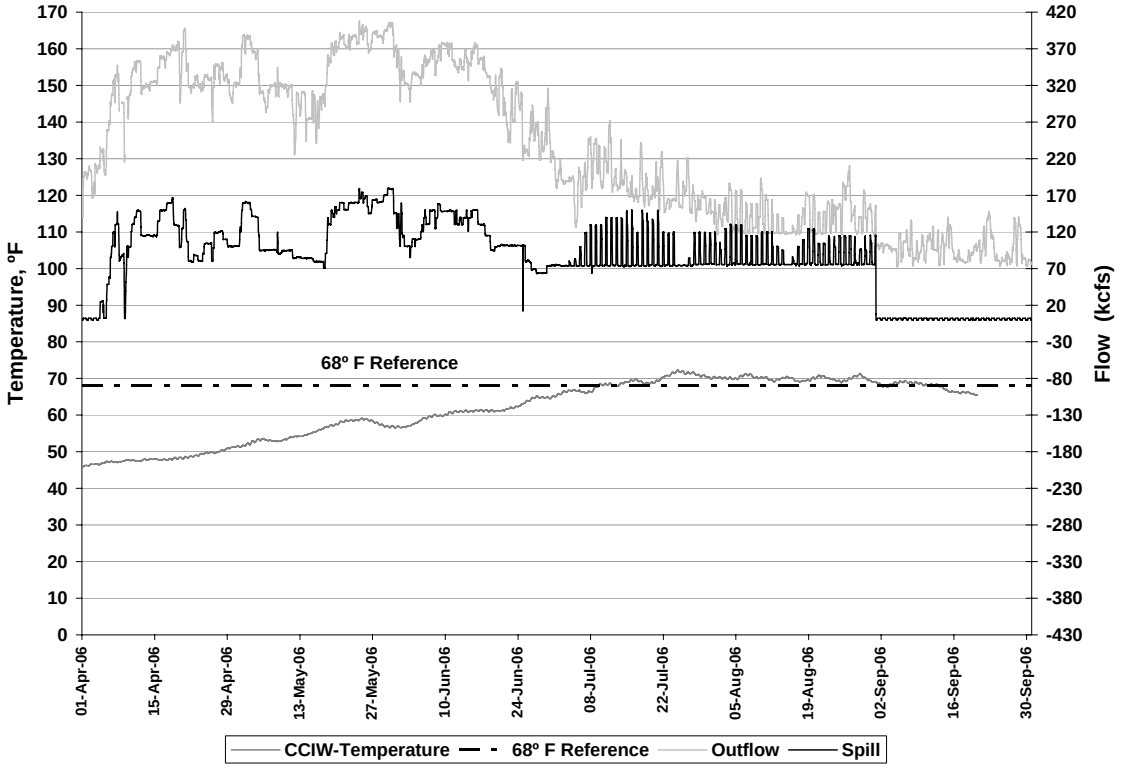

## FIGURE L-27
### Warrendale Hourly Temperature Data

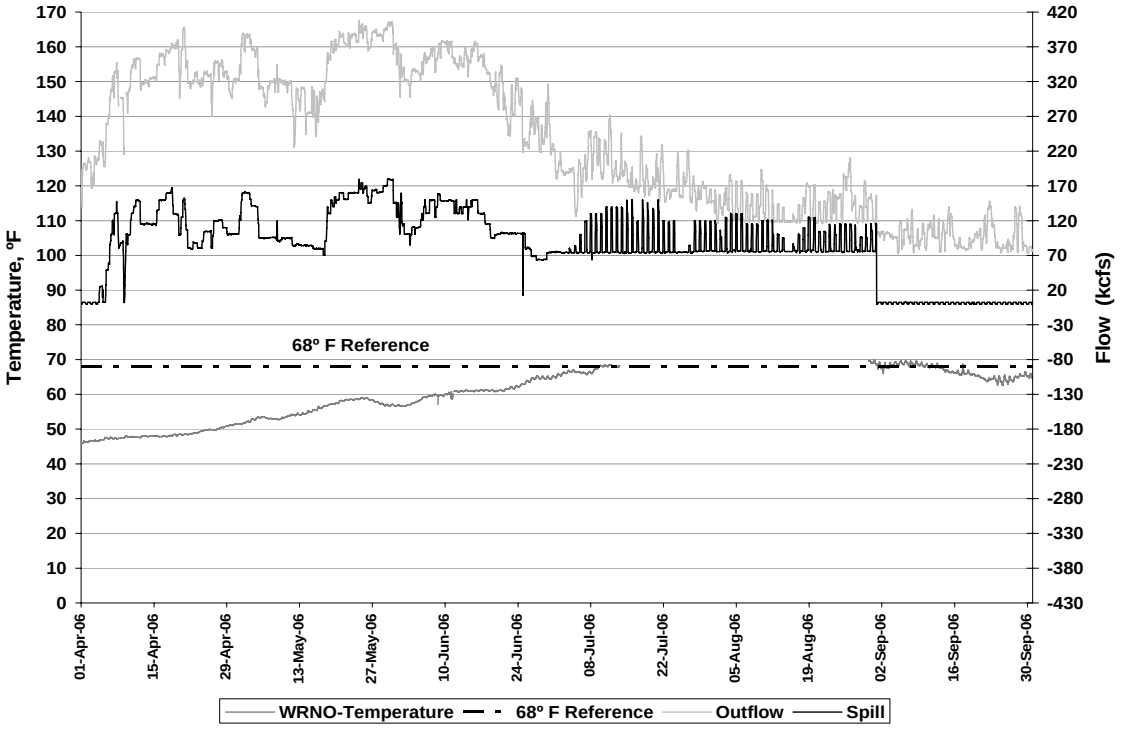


## FIGURE L-28
### Camas Washougal Hourly Temperature Data

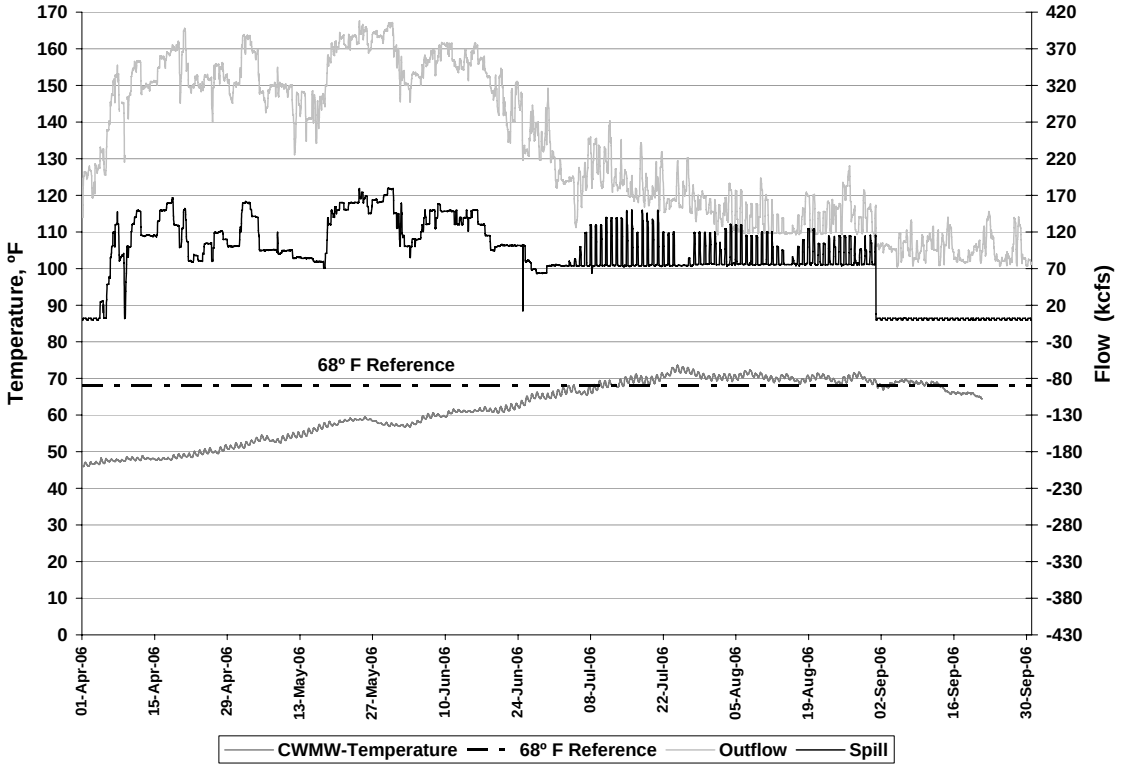

# TABLE L-1

| Location | 24 Hour Average Data | | | Hourly Data | | | | |
|---|---|---|---|---|---|---|---|---|
| | Date of 1st 24hr average over 68F | Date of last 24hr average over 68F | Number of days with 24hr average over 68F | Date of 1st hour over 68F | Date of last hour over 68F | Number of Hours Over 68F | Maximum hourly temp | Date of maximum hourly temp |
| LBQM | N/A | N/A | 0 | N/A | N/A | 0 | 60.9 | 9/4/06 |
| ALFI | 7/3/06 | 09/10/06 | 70 | 6/30/06 | 9/12/06 | 1641 | 76.7 | 7/28/06 |
| ALQI | 7/3/06 | 09/09/06 | 70 | 7/3/06 | 9/10/06 | 1652 | 76.4 | 7/28/06 |
| CHJ | N/A | N/A | 0 | N/A | N/A | 0 | 68.0 | 9/12/06 |
| CHQW | N/A | N/A | 0 | N/A | N/A | 0 | 67.7 | 9/10/06 |
| ANQW | 6/28/06 | 09/14/06 | 76 | 6/27/06 | 9/14/06 | 1802 | 77.3 | 7/25/06 |
| ORFI | 6/28/06 | 09/07/06 | 64 | 6/27/06 | 9/12/06 | 1555 | 83.5 | 7/24/06 |
| DWQI | N/A | N/A | 0 | N/A | N/A | 0 | 49.8 | 9/24/06 |
| PEKI | N/A | N/A | 0 | N/A | N/A | 0 | 67.1 | 6/28/06 |
| LEWI | N/A | N/A | 0 | 6/28/06 | 6/28/06 | 10 | 70.1 | 6/28/06 |
| LWG | 7/5/06 | 07/27/06 | 5 | 7/1/06 | 8/28/06 | 151 | 69.9 | 6/27/06 |
| LGNW | 7/1/06 | 07/28/06 | 8 | 6/30/06 | 7/31/06 | 223 | 69.5 | 7/7/06 |
| LGSA | 7/3/06 | 08/26/06 | 51 | 7/2/06 | 8/26/06 | 1201 | 71.2 | 7/11/06 |
| LGSW | 7/3/06 | 08/25/06 | 48 | 7/2/06 | 8/27/06 | 1075 | 70.8 | 7/11/06 |
| LMNA | 7/5/06 | 09/01/06 | 59 | 7/4/06 | 9/2/06 | 1414 | 71 | 7/30/06 |
| LMNW | 7/5/06 | 09/01/06 | 59 | 7/4/06 | 9/1/06 | 1407 | 70.6 | 8/6/06 |
| IHRA | 7/6/06 | 09/12/06 | 68 | 7/5/06 | 9/13/06 | 1648 | 72 | 7/30/06 |
| IDSW | 7/5/06 | 09/13/06 | 69 | 7/4/06 | 9/13/06 | 1638 | 72.8 | 7/27/06 |
| PAQW | 7/24/06 | 09/13/06 | 38 | 7/24/06 | 9/13/06 | 863 | 70.5 | 8/22/06 |
| MCNA | 7/17/06 | 09/14/06 | 59 | 7/8/06 | 9/15/06 | 1423 | 71.3 | 7/26/06 |
| MCPW | 7/12/06 | 09/13/06 | 61 | 7/11/06 | 9/15/06 | 1458 | 71.1 | 7/27/06 |
| JDY | 7/9/06 | 09/15/06 | 68 | 7/8/06 | 9/16/06 | 1652 | 72.4 | 7/27/06 |
| JHAW | 7/10/06 | 09/15/06 | 68 | 7/8/06 | 9/15/06 | 1602 | 72.3 | 7/28/06 |
| TDA | 7/9/06 | 09/13/06 | 67 | 7/9/06 | 9/14/06 | 1594 | 72.5 | 7/27/06 |
| TDDO | 7/9/06 | 09/13/06 | 67 | 7/9/06 | 9/14/06 | 1620 | 72.6 | 7/27/06 |
| BON | 7/10/06 | 09/12/06 | 64 | 7/9/06 | 9/13/06 | 1539 | 72.3 | 7/24/06 |
| CCIW | 7/9/06 | 09/12/06 | 65 | 7/9/06 | 9/13/06 | 1548 | 72.4 | 7/24/06 |
| CWMW | 7/9/06 | 09/12/06 | 65 | 7/3/06 | 9/13/06 | 1511 | 73.7 | 7/24/06 |

* N/A: Not Applicable since temperatures did not exceed 68 F.